

# SURVEY TO SET PROPERTY CORNERS IN LOT 15, SHERWOOD ADDITION SECTION 16, T.25S. R.5W.W.M.

FOR: NORTHWEST PROPERTIES, INC.  
BY: BAUGHMAN SURVEYING SERVICE

AUGUST 1975 SCALE: 1"=30'

REGISTERED  
PROFESSIONAL  
LAND SURVEYOR

OREGON  
MAY 13, 1960  
EUGENE A. BLOOM  
492

FILED ✓  
RECEIVED ✓

AUG 11 1975

COUNTY SURVEYOR  
BOULAS COUNTY, ORE.

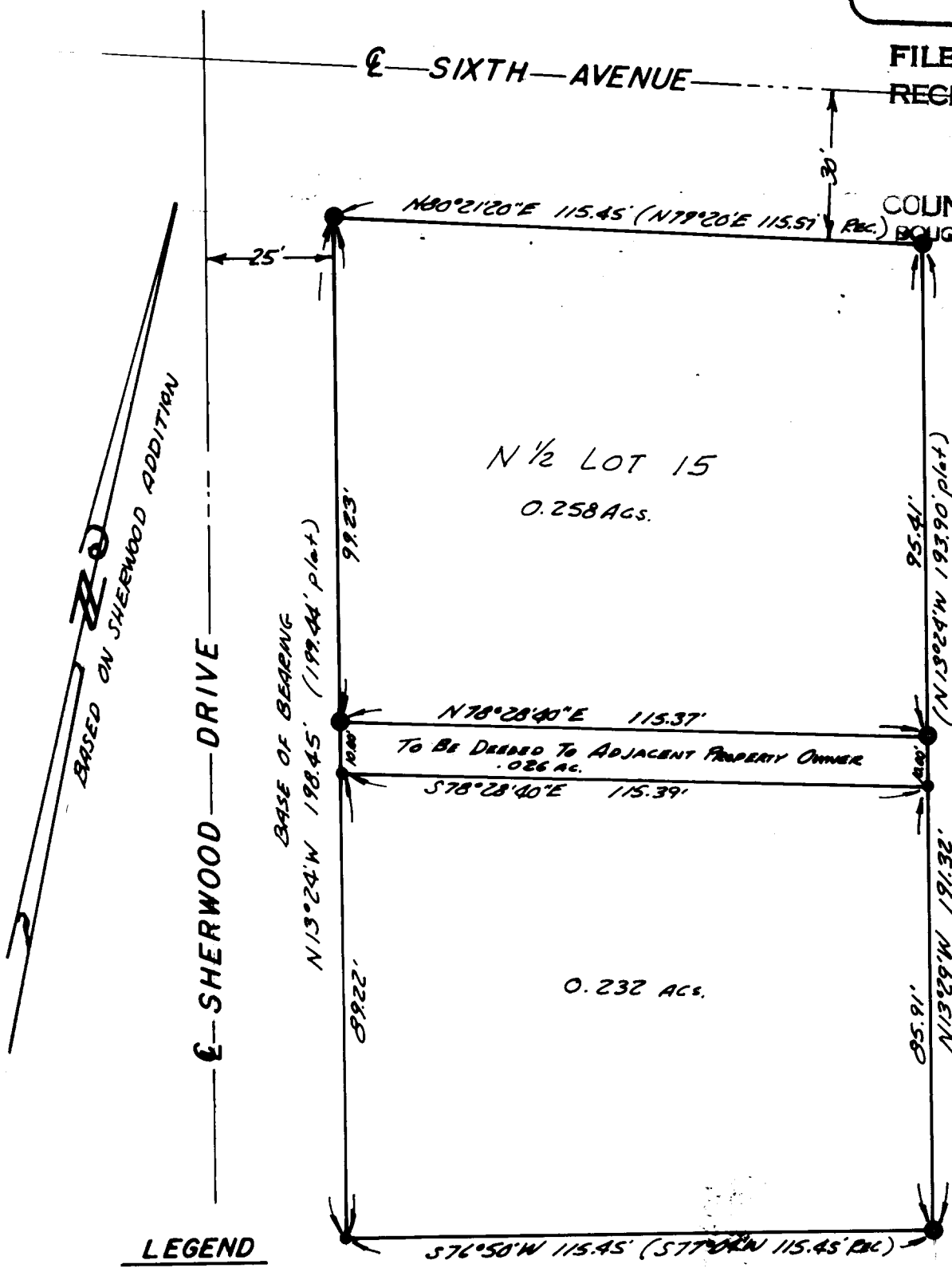

COUNTY SURVEYORS FILE DATA  
DO NOT REMOVE FROM OFFICE

**LEGEND**

- ——— Set 1/2" iron rod
- ——— Found 1/2" iron rod
- ——— Set 1/2" I.P.
- ——— Found 3/4" iron pipe
- ——— Found 5/8" iron rod

Job No. 35143

C. S. File No. 58/60-1