

SURVEY TO ESTABLISH PROPERTY LINE IN SECTION 21, T.28S. R.6W.W.M.

FOR: VIRGIL OSBORNE
BY: BAUGHMAN SURVEYING SERVICE

AUGUST 1975 SCALE: 1"=40'

FILED
RECEIVED *mg*

**COUNTY SURVEYORS FILE DATA
DO NOT REMOVE FROM OFFICE**

COUNTY SURVEYOR
DOUGLAS COUNTY, ORE.

WEST 100'

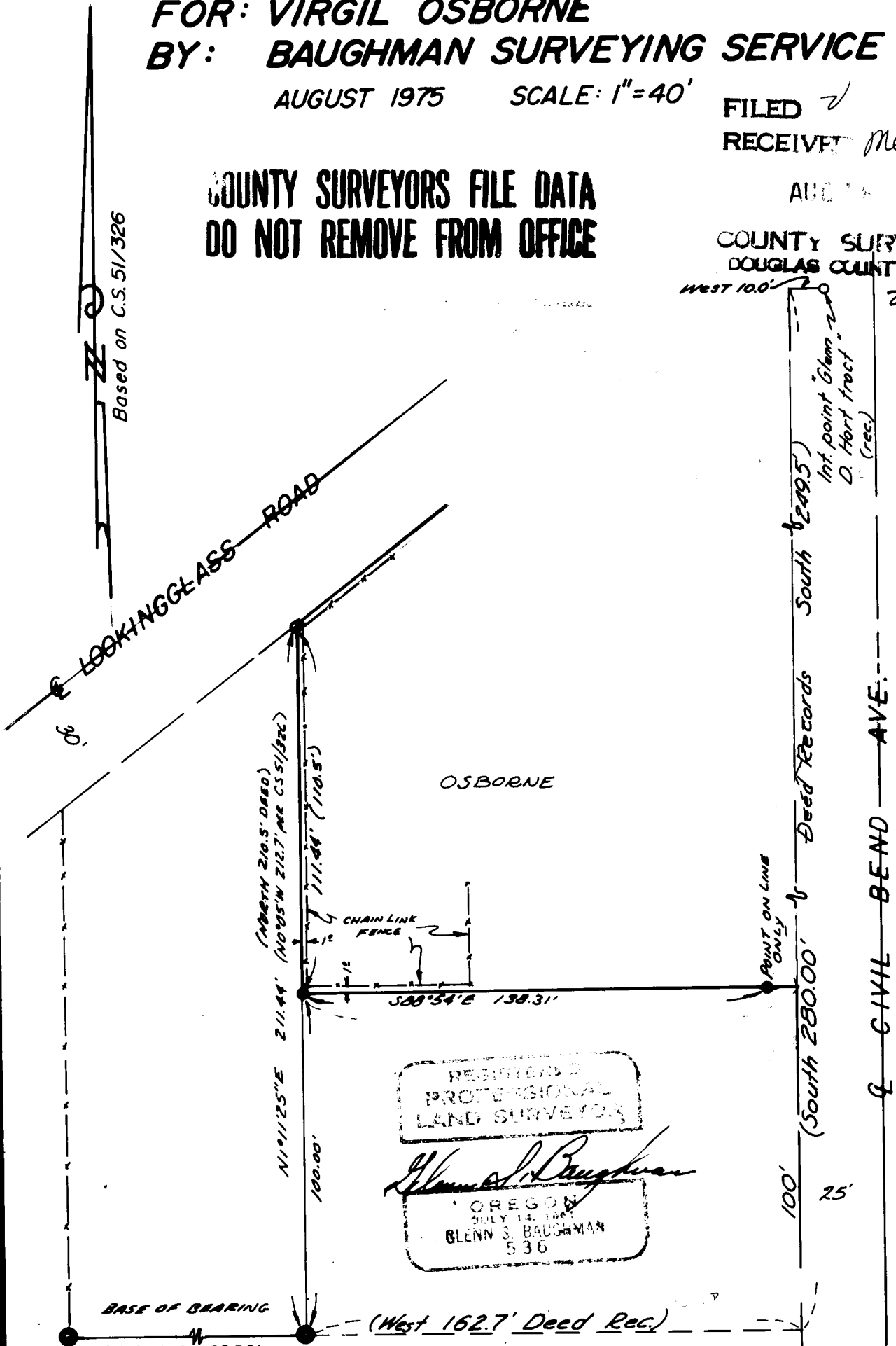

REGISTERED
PROFESSIONAL
LAND SURVEYOR

Glenn S. Baughman

OREGON
JULY 14, 1965
GLENN S. BAUGHMAN
536

- — Found 1/2" Iron pipe
- — Set 1/2" Iron rod
- ⊙ — Found 3/4" Iron pipe
- — Found 1-3/8" tie rod

58 157

Job No. 35147

C. S. File No. 58/57-2