

SURVEY TO SET PROPERTY CORNERS

LOT 3, SUTHERLIN HEIGHTS, IN SEC. 17, T. 25S. R. 5W. W.M.

FOR: JAMES STRICKLAND JR.

BY: BAUGHMAN SURVEYING SERVICE

JULY 1975 SCALE: 1" = 30'

FILED ✓

RECEIVED *mg*

JUL 28 1975

COUNTY SURVEYOR
DEWOLFE COUNTY, ORE

Lot 4 ✓

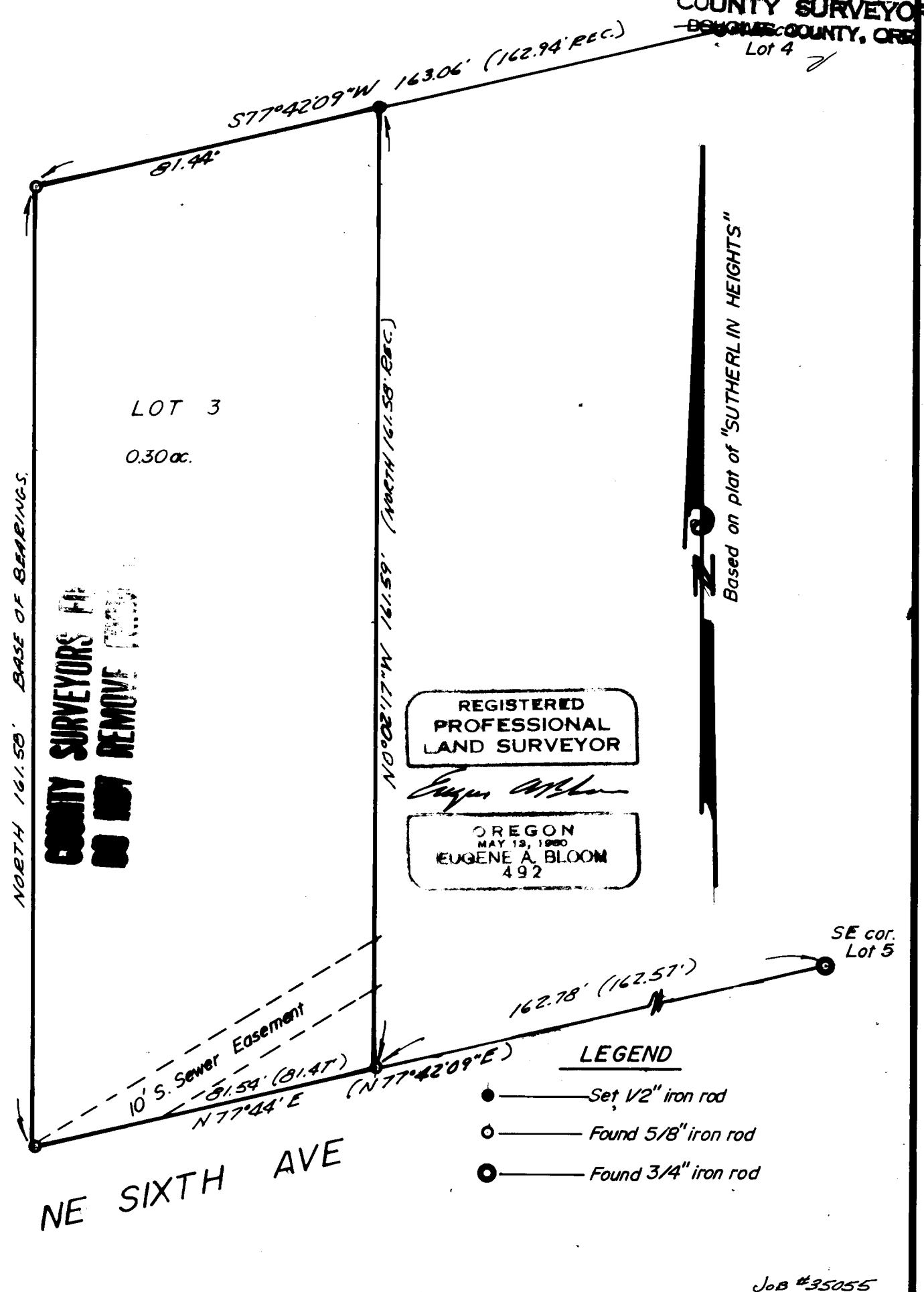

LOT 3
0.30 ac.

NORTH 161.50' BASE OF BEARINGS.

**COUNTY SURVEYORS FILE
DO NOT REMOVE**

REGISTERED
PROFESSIONAL
LAND SURVEYOR

Eugene A. Bloom

OREGON
MAY 13, 1980
EUGENE A. BLOOM
492



NE SIXTH AVE

- LEGEND**
- ——— Set 1/2" iron rod
 - ——— Found 5/8" iron rod
 - ⊙ ——— Found 3/4" iron rod

Job #35055