

**SURVEY FOR DESCRIPTION
IN THE SW 1/4 SEC. 11, T. 27S. R. 6W. W.M.**

**FOR: ROBERT & DONALD BAILEY
BY: BAUGHMAN SURVEYING SERVICE**

JUNE 1975 SCALE: 1" = 30'

FILED *✓*
RECEIVED *May*

JUN 26 1975

COUNTY SURVEYOR
DOUGLAS COUNTY, ORE.

REGISTERED
PROFESSIONAL
LAND SURVEYOR

Eugene A. Bloom

OREGON
MAY 18, 1960
EUGENE A. BLOOM
492

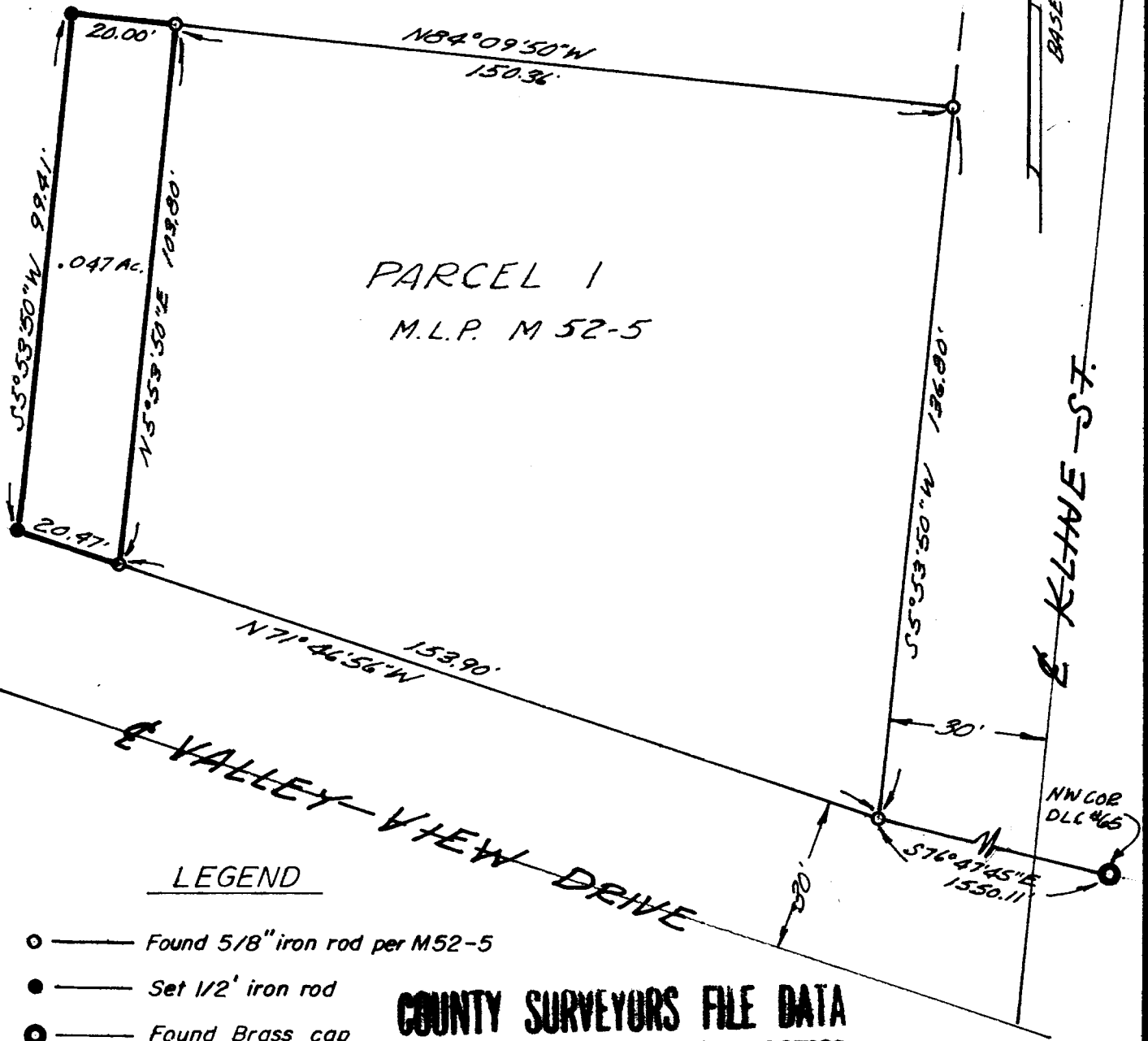

LEGEND

- — Found 5/8" iron rod per M52-5
- — Set 1/2' iron rod
- — Found Brass cap

**COUNTY SURVEYORS FILE DATA
DO NOT REMOVE FROM OFFICE**

Job #35091