

FILED  
RECEIVED

AUG 9 1976

COUNTY SURVEYOR  
DOUGLAS COUNTY, ORE.

*ry*

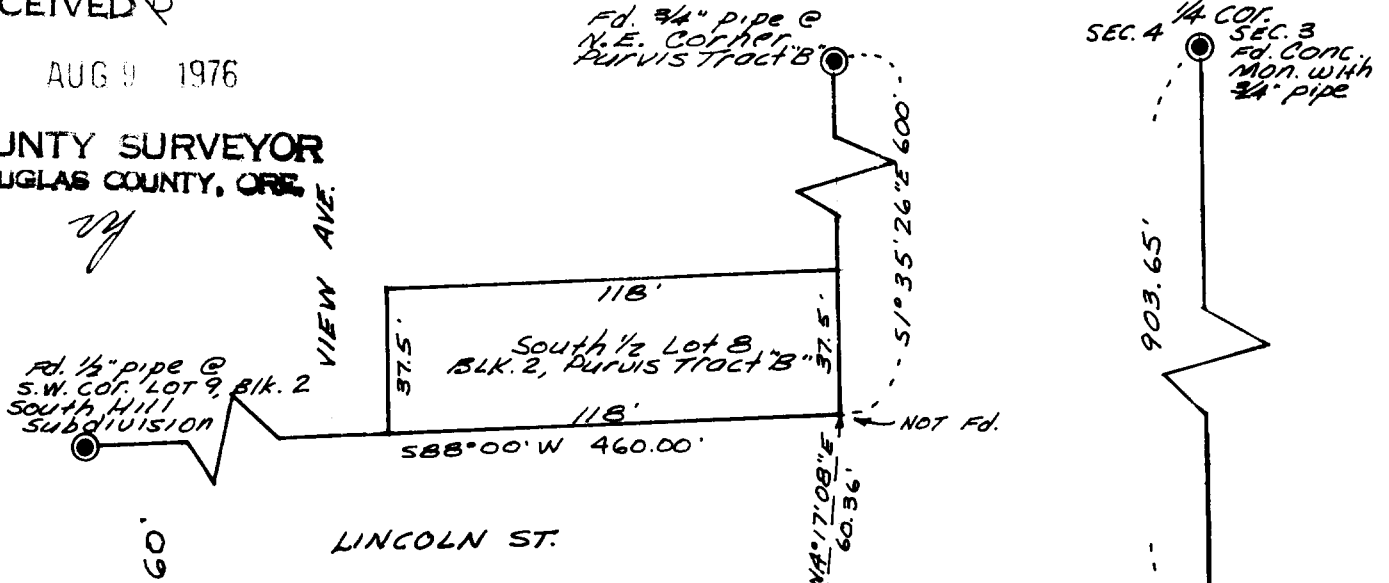

**SURVEY FOR:**  
**CHUCK KNOWLTON**  
**2125 ELM**  
**REEDSPORT, ORE.**

IN PORTIONS OF  
NE 1/4 SE 1/4 SECTION 4  
T. 22S., R. 12W., W.M.  
DOUGLAS CO., OREGON

**LEGEND**

corners FOUND ●

corners SET - 5/8" iron rod ○

**NOTE:** BASIS BEARING IS SOUTH  
BOUNDARY PURVIS TRACT B"  
N88°00'E

**SURVEY BY:**

**RON STUNTZNER**  
1260 GOLDEN  
COOS BAY, ORE.



SCALE 1" = 50'  
6/28/76

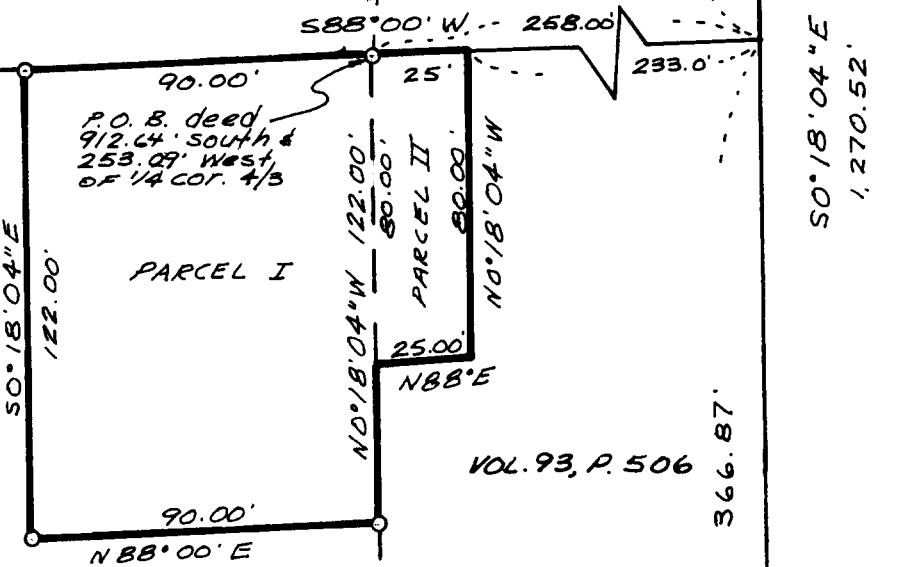

Fd. 1" pipe @ South 1/16 corner.  
Dead 12" DF 51°E 75'  
16" Hemlock N64°W 21.3'

**COUNTY SURVEYORS FILE PLOTS  
DO NOT REMOVE FROM OFFICE**