

FILED
RECEIVED RS

SURVEY IN LOTS 7 & 8, BLOCK 2, AMENDED PLAT OF SOUTH SLOPES

SEP 7 1976

In Sec. 21, T28S, R6W, W.M., Winston, Oregon

COUNTY SURVEYOR
DOUGLAS COUNTY, ORE.

Surveyed for Leo Sanders by Victor M. McLind

Scale: 1" = 50'

Sept. 1976

o — Indicates Set $\frac{5}{8}$ " x 30" Iron Rod

COUNTY SURVEYORS FILE DATA
DO NOT REMOVE FROM OFFICE

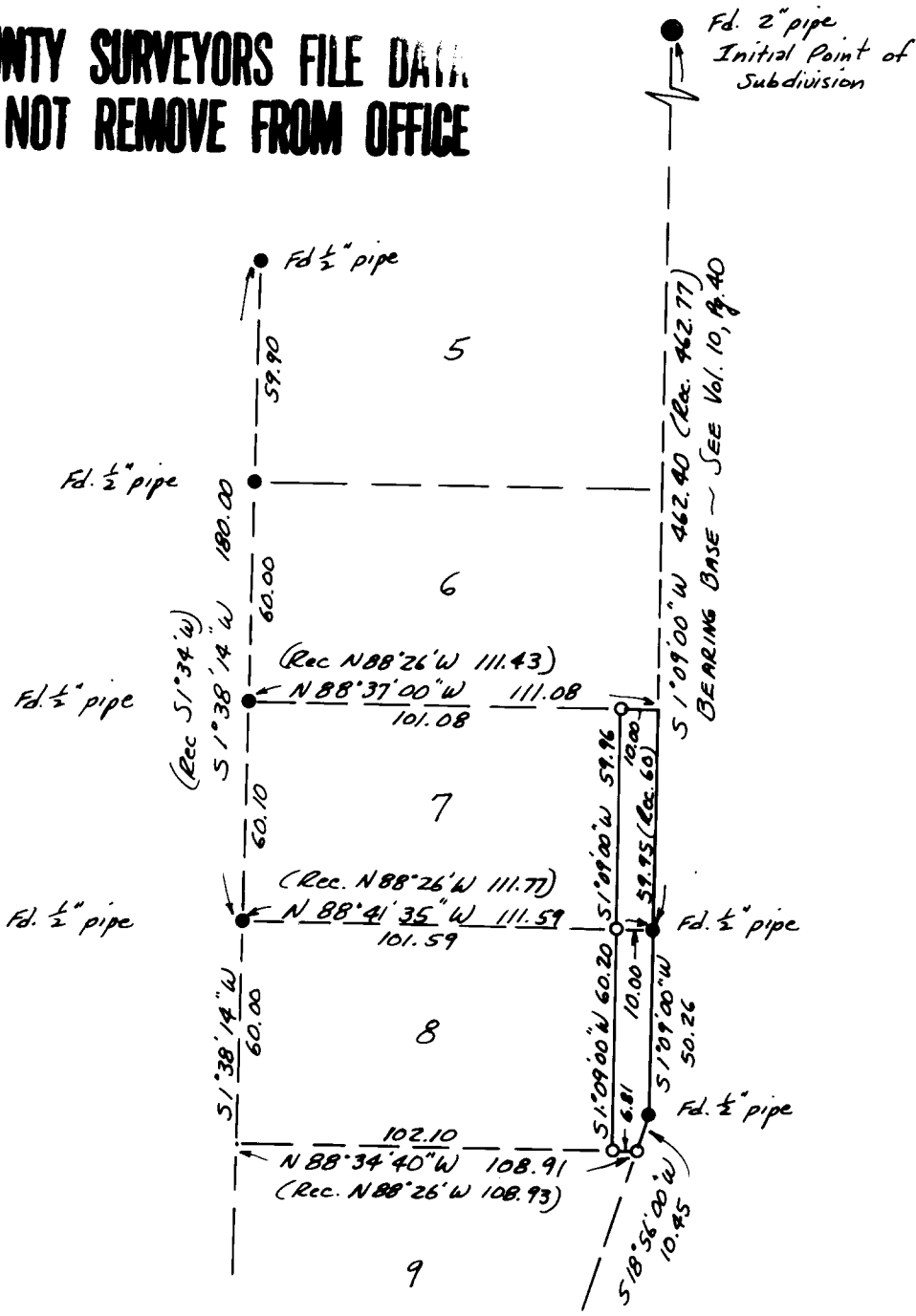

REGISTERED
PROFESSIONAL
LAND SURVEYOR

Victor M. McLind

OREGON
JULY 10 1970
VICTOR M. MCLIND
934