

# Survey in Parcel 50, Rice Hill Estates, 1<sup>st</sup>. Addition

Located in Section 7, T24S, R5W, W2M.

Survey for Dan Webb

Survey by B.H. Eng. & Surveying, Inc.

May 1975

**COUNTY SURVEYORS FILE DATA** Scale 1" = 30'  
**DO NOT REMOVE FROM OFFICE**

- — FD. 5/8" I. Rod
- o — SET 3/4" I. PIPE

REGISTERED  
PROFESSIONAL  
LAND SURVEYOR

Romano E. Ware

OREGON  
NOV. 16, 1973  
ROMANSO E. WARE  
1005

Parcel partitioned for transfer of ownership to owner of Parcel # 51 for the purpose of access.

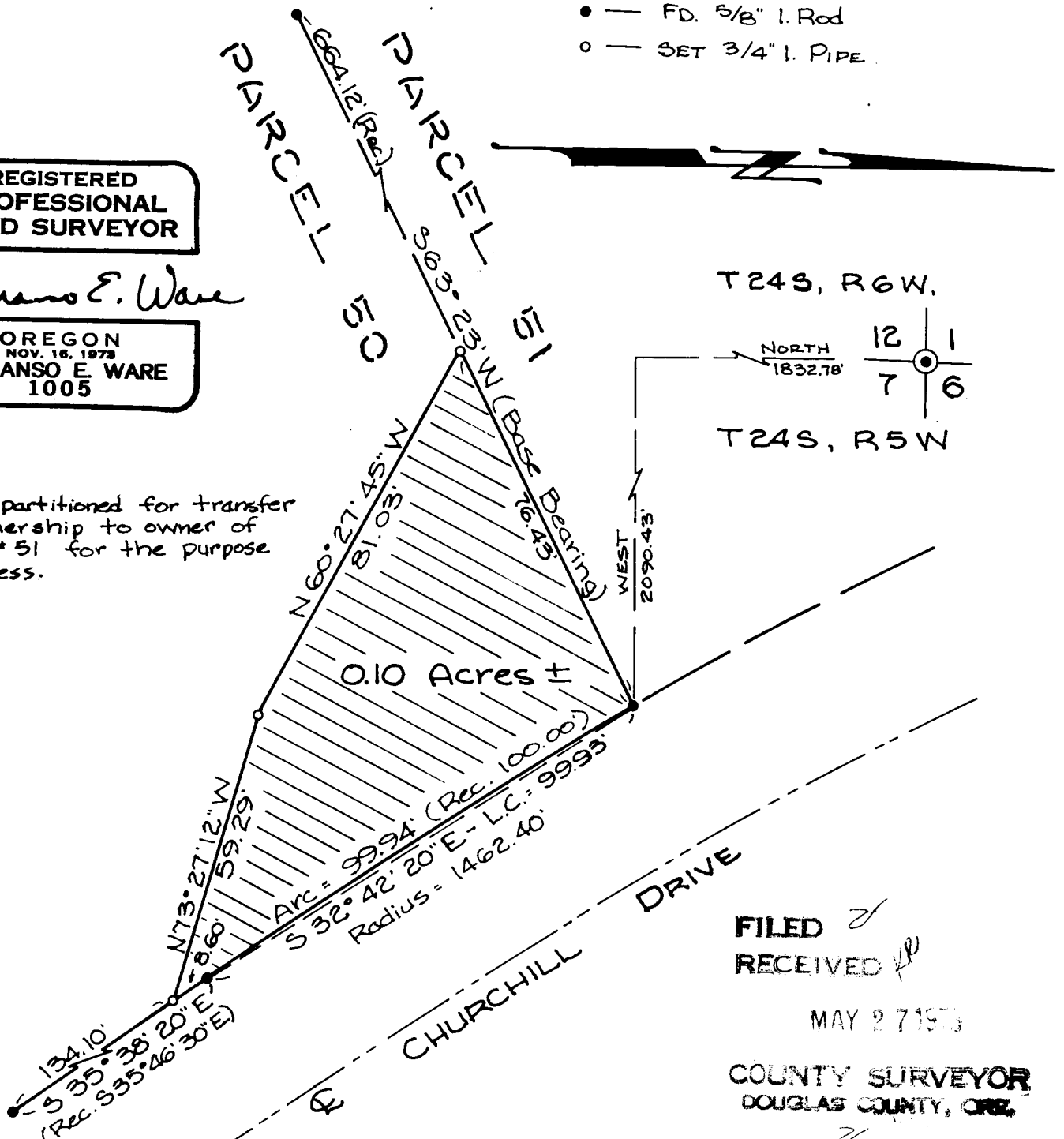

T24S, R6W.

T24S, R5W

FILED ✓  
RECEIVED ✓

MAY 27 1975

COUNTY SURVEYOR  
DOUGLAS COUNTY, OREG.