

30" SPRUCE STUMP BRS. S 46° W, 26.4' (ORIG. B.T.)
1" I.P. BRS. S 67° 55' W, 18.07'

FILED
RECEIVED

COUNTY SURVEYOR
DOUGLAS COUNTY, ORE.

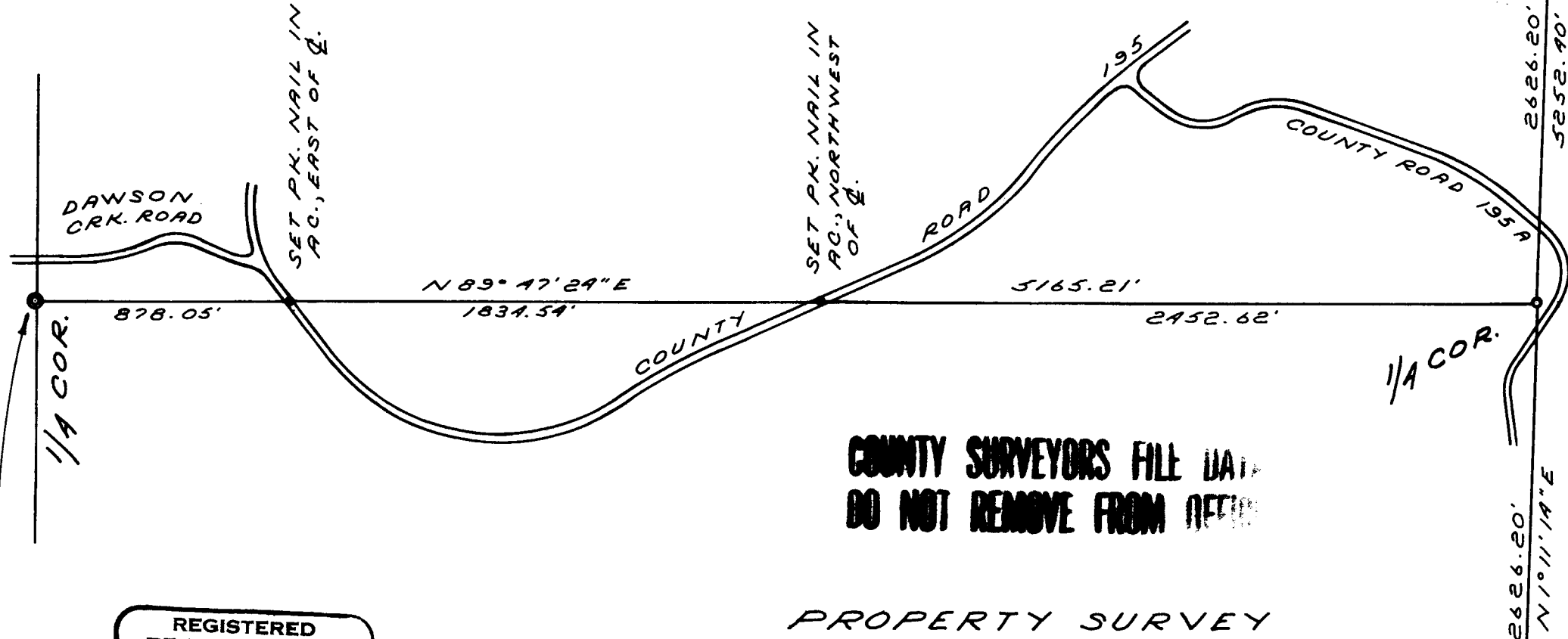

COUNTY SURVEYORS FILE DATA
DO NOT REMOVE FROM OFFICE

PROPERTY SURVEY
FOR
ROBERT COWAN
SECTION 19, T21S, R11W
APRIL 1975 SCALE 1"=500'
BASIS FOR BRG.~TRUE FROM SOLAR

REGISTERED
PROFESSIONAL
LAND SURVEYOR

Richard J. Hintz

OREGON
MAY 18, 1960
RICHARD J. HINTZ
497

NORTH

18 17
19 20

19 20
30 29