

**COUNTY SURVEYORS FILE DATA  
DO NOT REMOVE FROM OFFICE**

FILED *mq*  
RECEIVED *vy*

JAN 26 1976

COUNTY SURVEYOR  
DOUGLAS COUNTY, ORE.

*Establish this line*  
N 17° E 370.0'

East 112.0'  $\frac{1}{2}$ " IP

11847-1

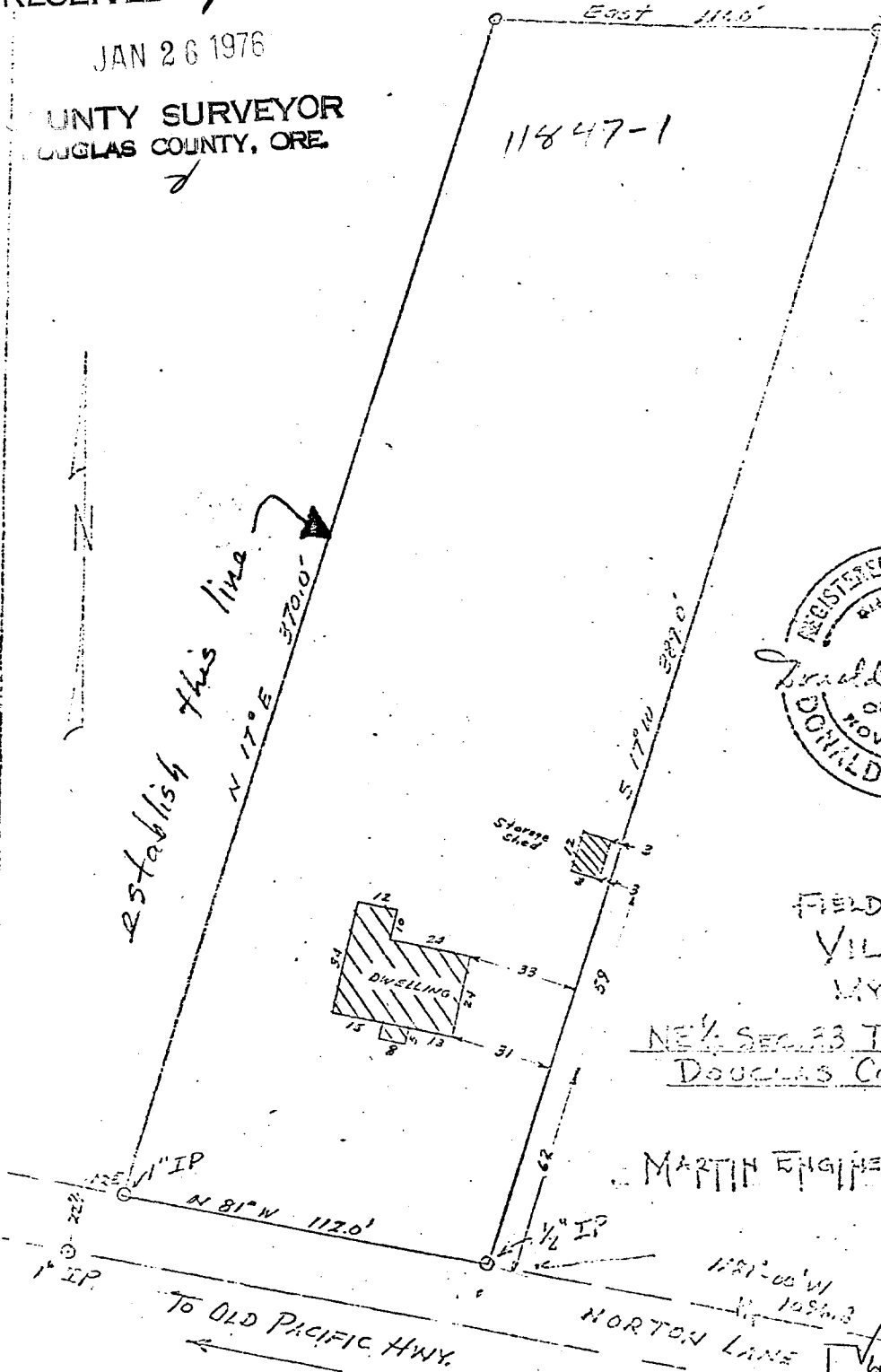

THIS IS TO CERTIFY THAT I SURVEYED THE PROPERTY DEPICTED HEREIN AND THAT I FIND THE IMPROVEMENTS SITUATED THEREON TO BE ON THE PREMISES IN QUESTION AND THAT THEY DO NOT OVERLAP OR ENCROACH ON THE PROPERTY LYING ADJACENT THERETO.

*Done & R. 7/1/76*



FIELD SURVEY & PLAT FOR  
VILLAGE REALTY

MYRTLE CREEK, OREGON

NE 1/4 SEC. 33 T29S R5W W.M.  
DOUGLAS COUNTY, OREGON

SCALE: 1" = 50'

MARTIN ENGINEERING SERVICES MYRTLE CREEK

1221-00 W  
N 10° 30' E  
60.1  
NORTH  
13461

TIE BY DEED

1/4 COR.  
SECS. 33 & 34  
T29S R5W