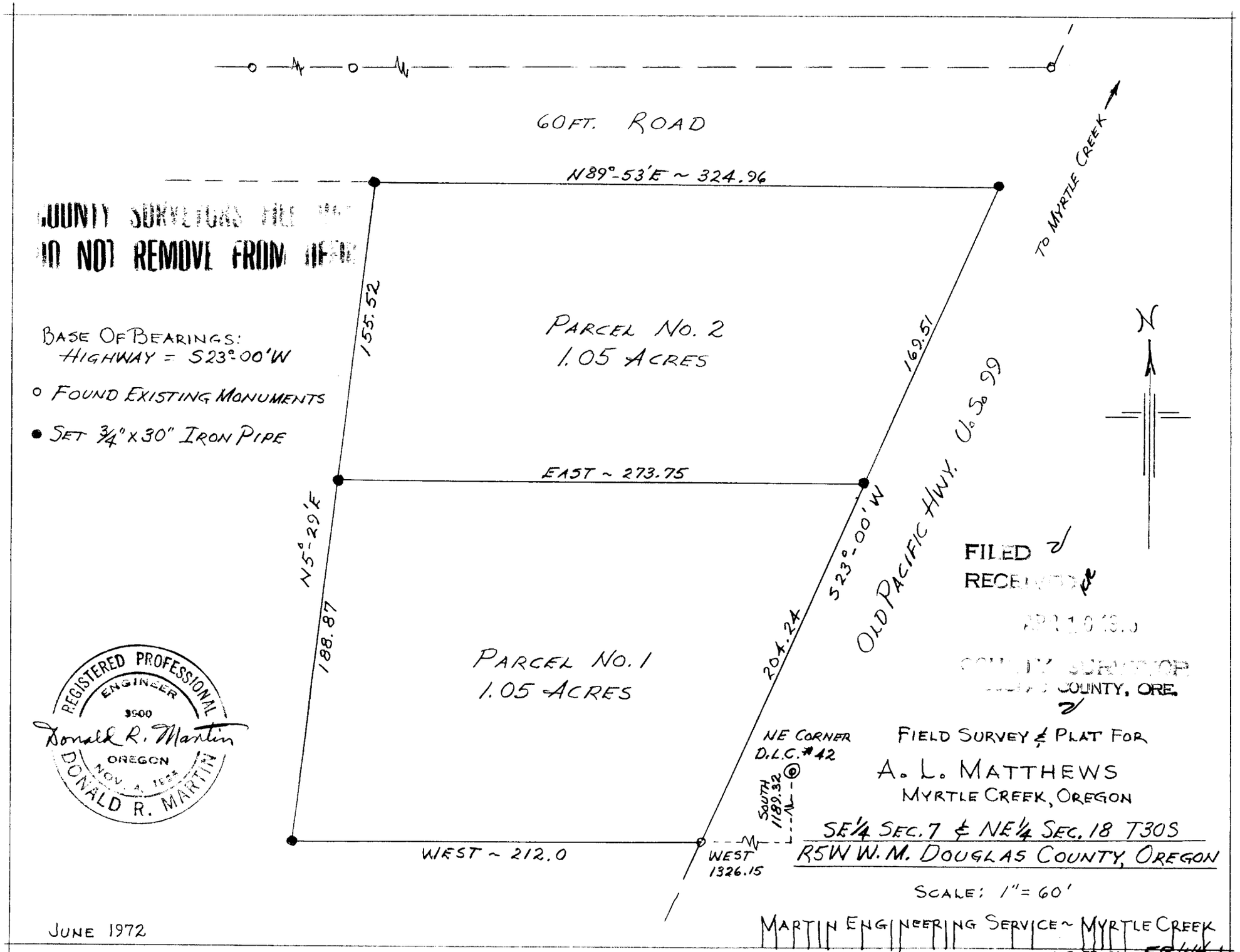

COUNTY SURVEYOR'S FILE
DO NOT REMOVE FROM OFFICE

BASE OF BEARINGS:
HIGHWAY = S23°00'W

○ FOUND EXISTING MONUMENTS

● SET 3/4" x 30" IRON PIPE

FILED
RECEIVED
APR 10 1973
COUNTY SURVEYOR
DOUGLAS COUNTY, ORE.

REGISTERED PROFESSIONAL ENGINEER
9900
Donald R. Martin
OREGON
NOV. 4, 1968
DONALD R. MARTIN

FIELD SURVEY & PLAT FOR

A. L. MATTHEWS
MYRTLE CREEK, OREGON

SE1/4 SEC. 7 & NE1/4 SEC. 18 T30S
R5W W.M. DOUGLAS COUNTY, OREGON

SCALE: 1" = 60'

JUNE 1972

MARTIN ENGINEERING SERVICE ~ MYRTLE CREEK

C. S. File No. 58/44-1