

FND. I.P./BR. CAP, # 650
 3 B.T.'S
 25 30 EAST 302.40'
 36 31

R11W
 R10W

REGISTERED
 PROFESSIONAL
 LAND SURVEYOR
Richard J. Hintz
 OREGON
 MAY 12, 1960
 RICHARD J. HINTZ
 497

SMITH RIVER ACCESS ROAD
 50'

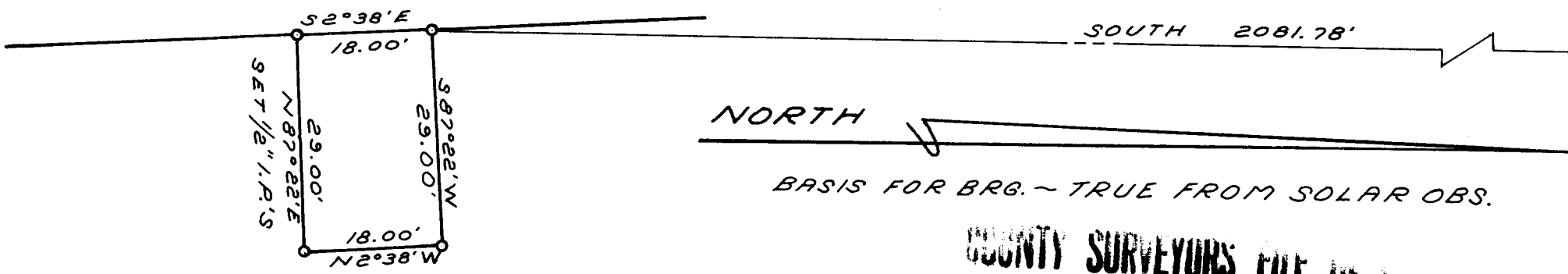

NORTH
 BASIS FOR BRG. ~ TRUE FROM SOLAR OBS.

**COUNTY SURVEYORS FILE DEPT
 DO NOT REMOVE FROM OFFICE**

PROPERTY SURVEY
 FOR
 ROBERT COWAN
 NW 1/4 SECTION 31, T 20S, R 10W.
 FEB. 1975 SCALE 1" = 20'

COUNTY SURVEYOR
 CLATSOP COUNTY, ORE.
R

FILED
 RECEIVED 2/4
 APR 2 1975

Clatsop County, Oregon
 File No. 58/4-3-1