

SURVEY TO SET PROPERTY CORNERS
 IN ROBINSON SUB. IN LOT 6, BLK. 3,
 PLAT "O", S. L. & W. CO., ^{SEC. 19} T 25 S, R 5 W. W. M.

Surveyed for KNIGHT REAL ESTATE

FILED *mg*
 RECEIVED *JK*

Sept. 1975

SEP 19 1975

COUNTY SURVEYOR
 DOUGLAS COUNTY, ORE.



Scale 1" = 30'

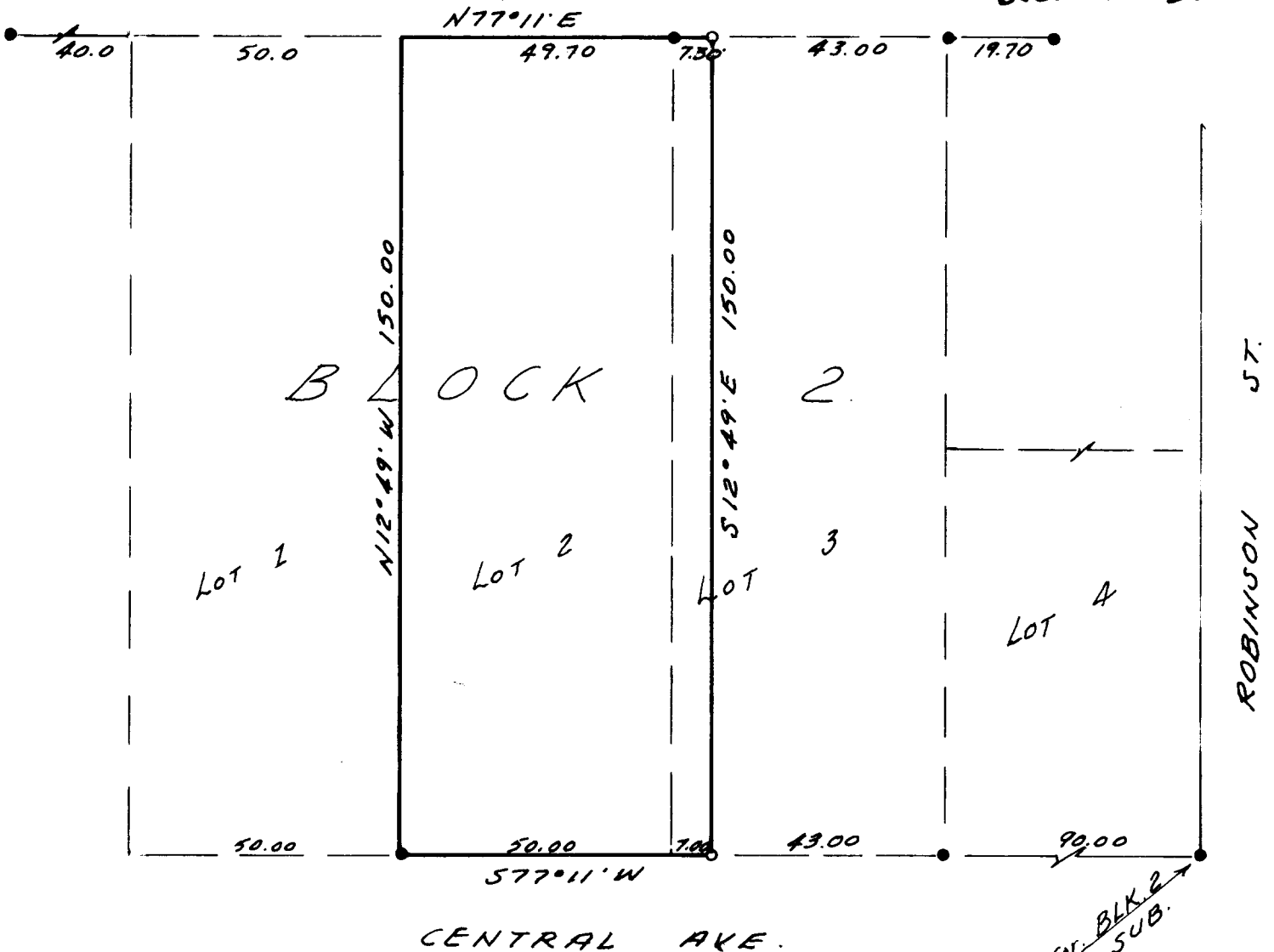

S. E. COR. BLK. 2
 ROBINSON SUB.

- 5/8" iron pipes found
- 5/8" iron rods set.

Base bearing taken from north R/W line of Central Ave.

