

SURVEY IN SEC. 11, T27S, R6W. W.M.
ROSEBURG, ORE.

SURVEYED FOR- DEPT. OF VETERANS AFFAIRS
SURVEYED BY- W.S. BARNES MAR. 1975

FILED \checkmark
RECEIVED *me*

MAR 1 1975

COUNTY SURVEYOR
TOWNSHIP COUNTY, ORE.

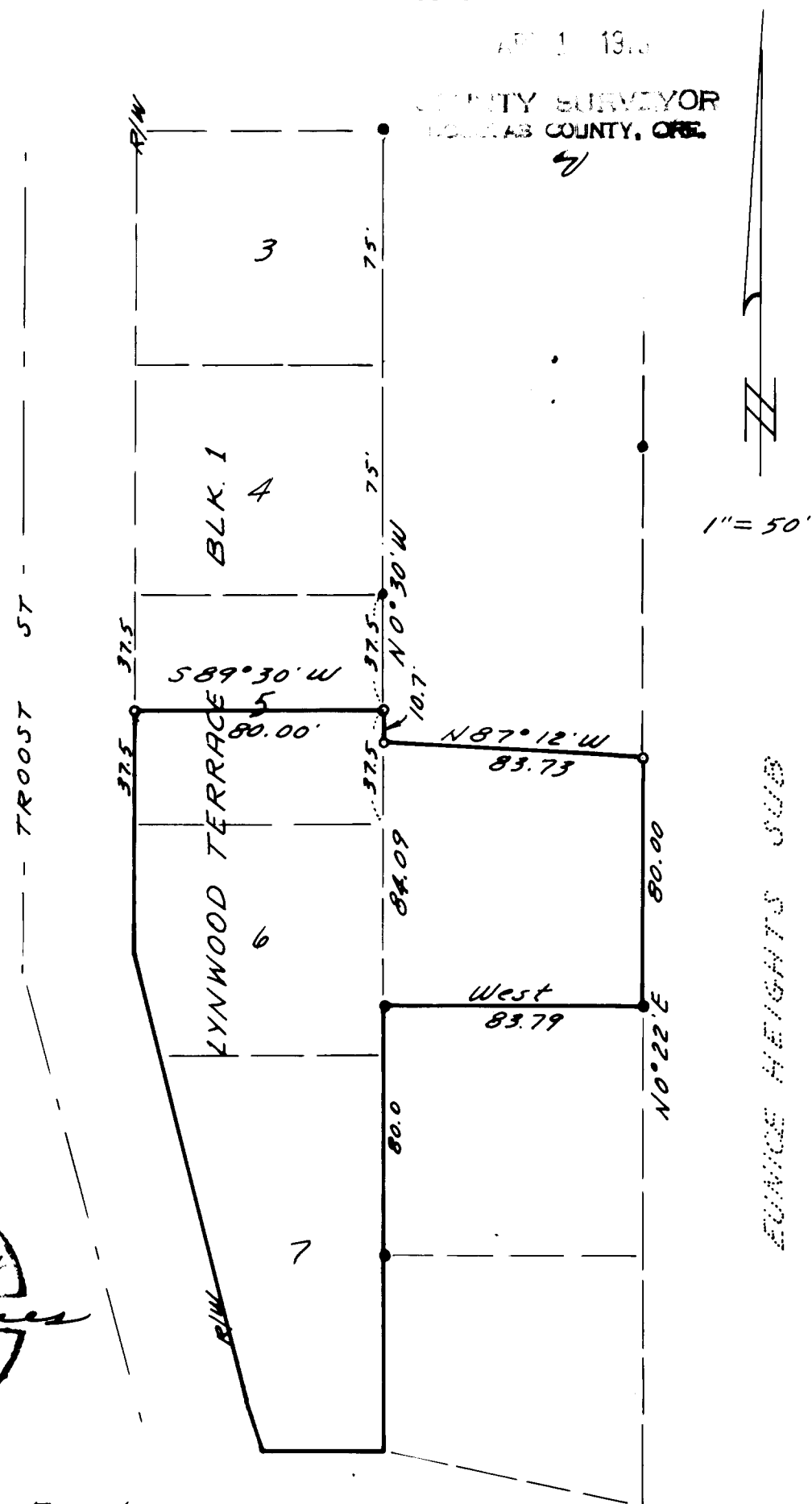

- Monuments Found.
- 5/8" Iron Rods Set.

Base bearing taken from East line of LYNWOOD TERRACE.