

COPY FILED ONLY - Do NOT REMOVE FROM OFFICE

FILED ✓  
RECEIVED 24

MAR 17 1975

COUNTY SURVEYOR  
DOUGLAS COUNTY, ORE.

7

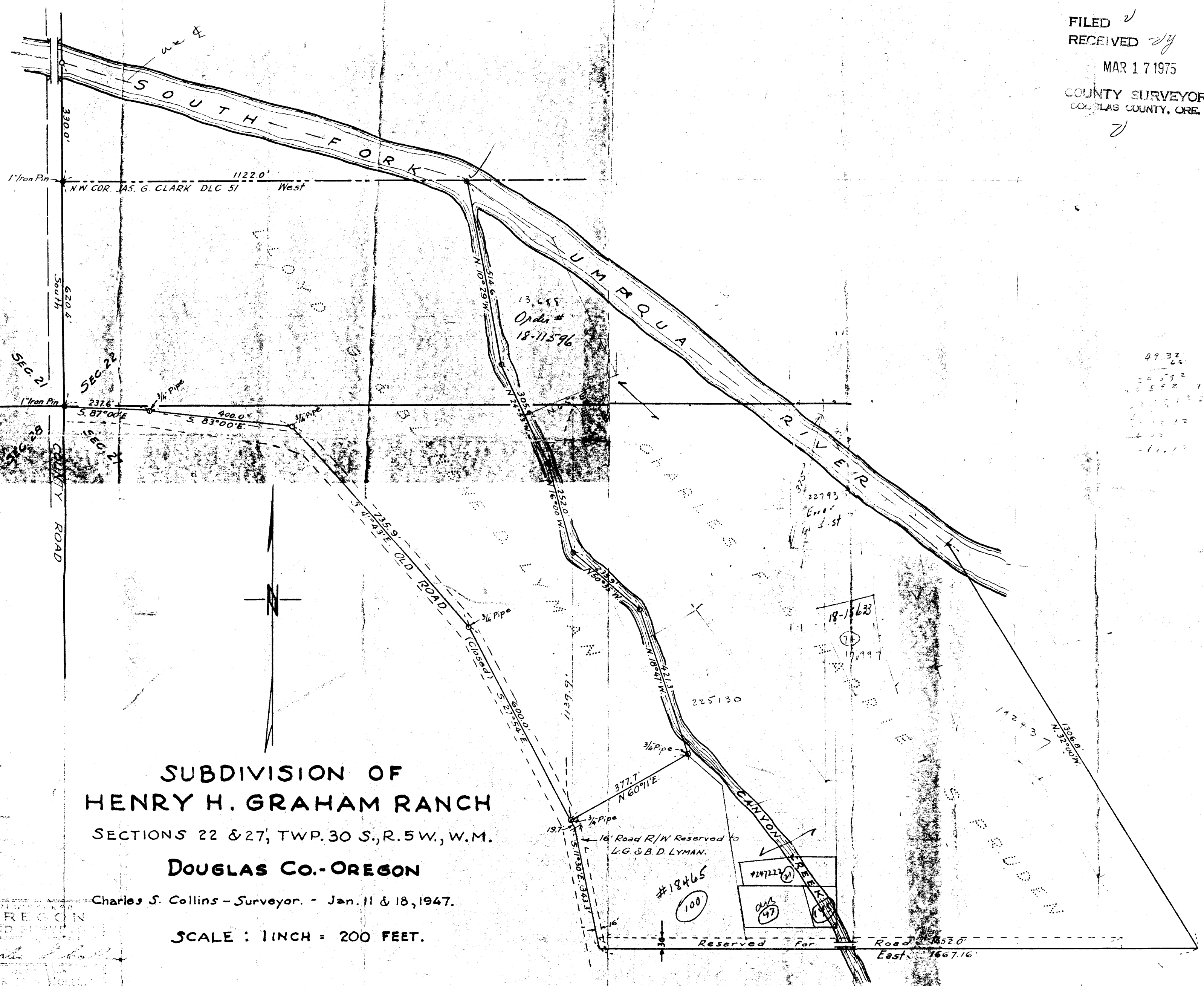

**SUBDIVISION OF  
HENRY H. GRAHAM RANCH**

SECTIONS 22 & 27, TWP. 30 S., R. 5 W., W.M.

**DOUGLAS CO.-OREGON**

Charles S. Collins - Surveyor. - Jan. 11 & 18, 1947.

SCALE : 1 INCH = 200 FEET.

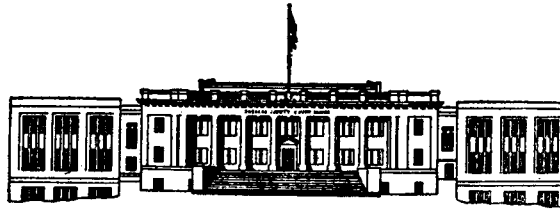

COUNTY OF DOUGLAS  
OFFICE OF THE SURVEYOR  
ROSEBURG, OREGON 97470

March 7, 1975

Charles S. Collins  
123 W. Lilburn  
Roseburg, Oregon 97470

Dear Mr. Collins:

A copy of a survey done by you has been brought to our office. It was done in January, 1947 and was a subdivision of the Henry H. Graham Ranch in T. 30 S., R. 5 W. Sections 22 and 27. We find no record of the original survey being filed with the County Surveyor.

Several surveys after 1947 were based on the bearings from your survey. Would it be possible for that survey to be filed at this time?

Thank you,

*Virginia A. Yates*

Virginia A. Yates  
Office Supervisor

*ORIGINAL  
LOST IN 1956 FIRE*

*673-7491*

*INFO. REC'D  
FROM MR. COLLINS  
MARCH, 1975*