

SURVEY TO ESTABLISH PROPERTY FOR DARIUS FOUTS

BY BAUGHMAN SURVEYING SERVICE

SECTION 12, T.27S., R.3W.W.M.

Scale 1"=100'

February 1975

FILED ✓

RECEIVED ✓

FEB 19 1975

COUNTY SURVEYOR
DOUGLAS COUNTY, ORE.

RECORDED
DOUGLAS COUNTY, ORE.

LEGEND

- SET 5/8" I.R.
- FD. 5/8" I.R.

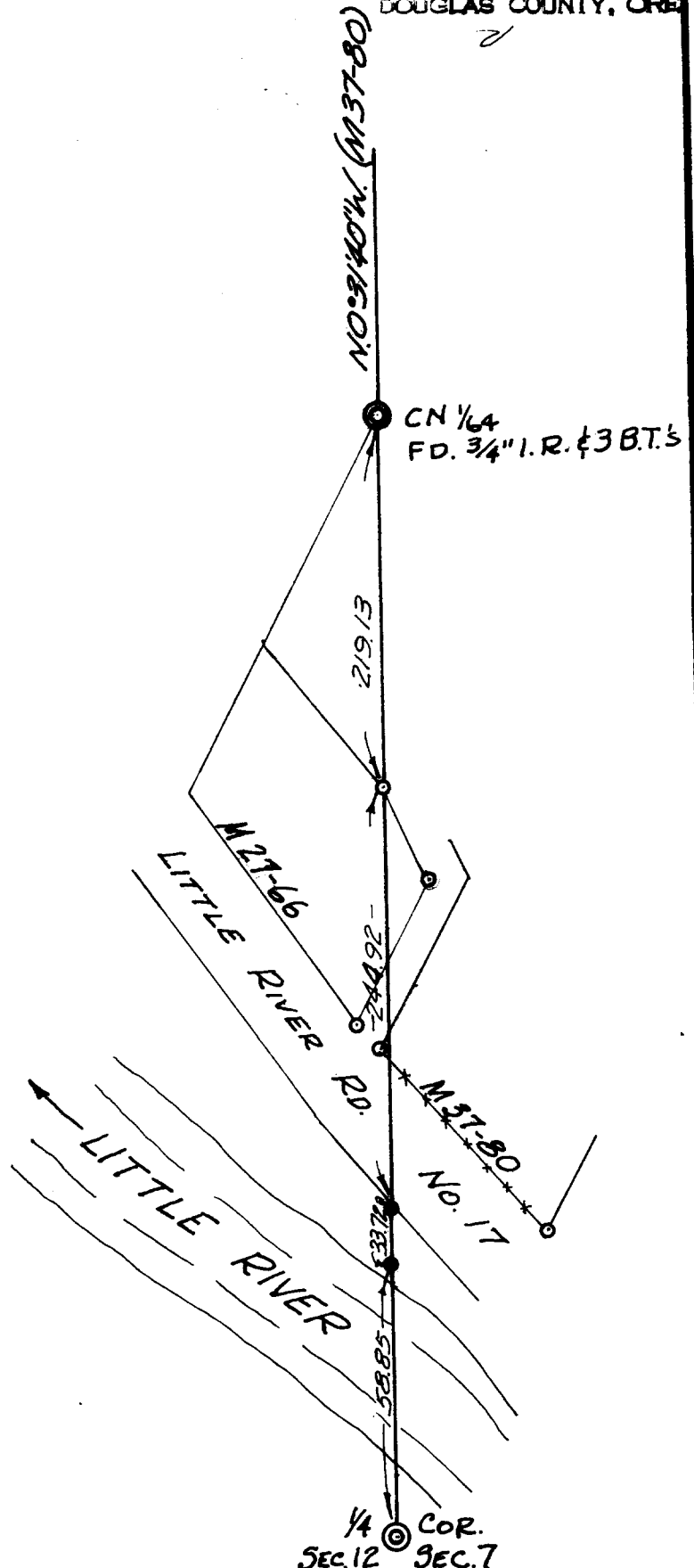

REGISTERED
PROFESSIONAL
LAND SURVEYOR

Glenn S. Baughman

OREGON
JULY 14, 1951
GLENN S. BAUGHMAN
536

1/4 COR.
SEC. 12 SEC. 7
FD. BRASS CAP ON 1" I.P. SET 14" ABOVE
GROUND COUNTY SURVEYORS OFFICE 1960