

**SURVEY FOR DOUGLAS COUNTY LUMBER CO.
 IN SECTION 7, T.25S. R.3W.W.M., DOUGLAS COUNTY, OREGON
 BY: BAUGHMAN SURVEYING SERVICE, ROSEBURG, OREGON**

JANUARY 1975

SCALE: 1"=400'

FIELD RECEIVED 07
 JAN 27 1975
 COUNTY SURVEYOR
 DOUGLAS COUNTY, OREG.

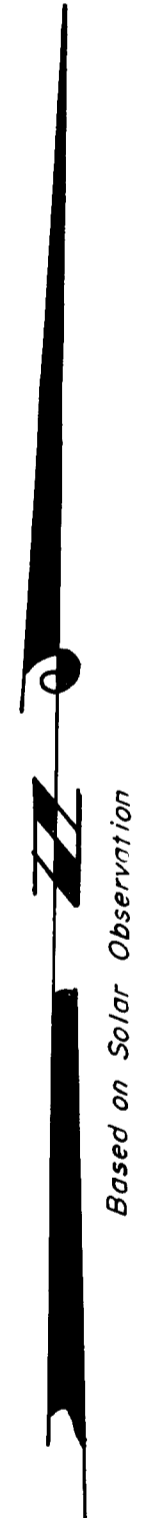
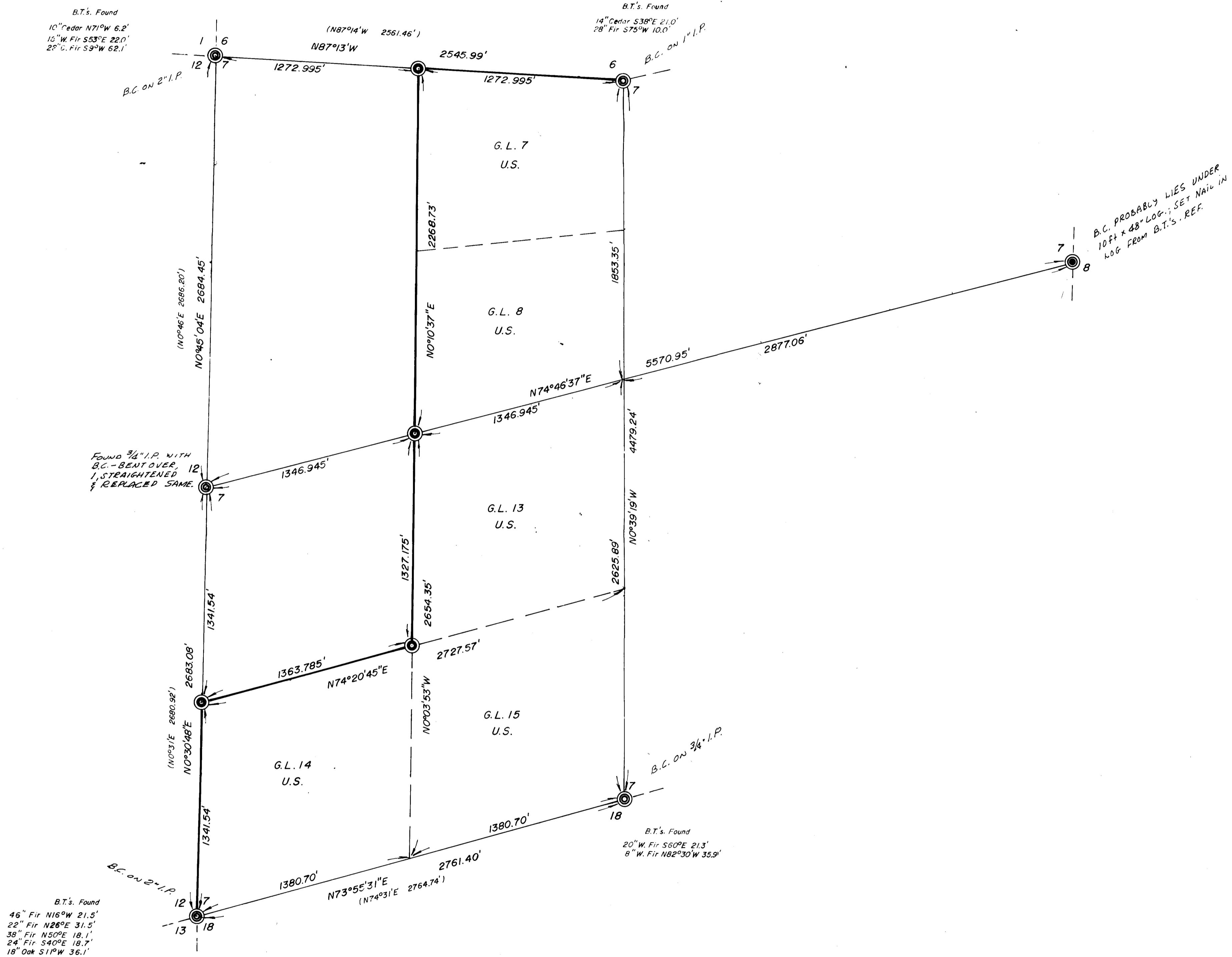

Handwritten signature: Glenn S. Baughman