

FARCEL No. LOT 1 - GLEN D. HART TRACT

WINSTON, DOUGLAS COUNTY, OREGON

T. 28 - 6 SEC 21

COPY ONLY

COUNTY SURVEYORS FILE DATA
DO NOT REMOVE FROM OFFICE

FILED ✓
RECEIVED 2/4

JAN 2 1975

COUNTY SURVEYOR
DOUGLAS COUNTY, ORE.

MR

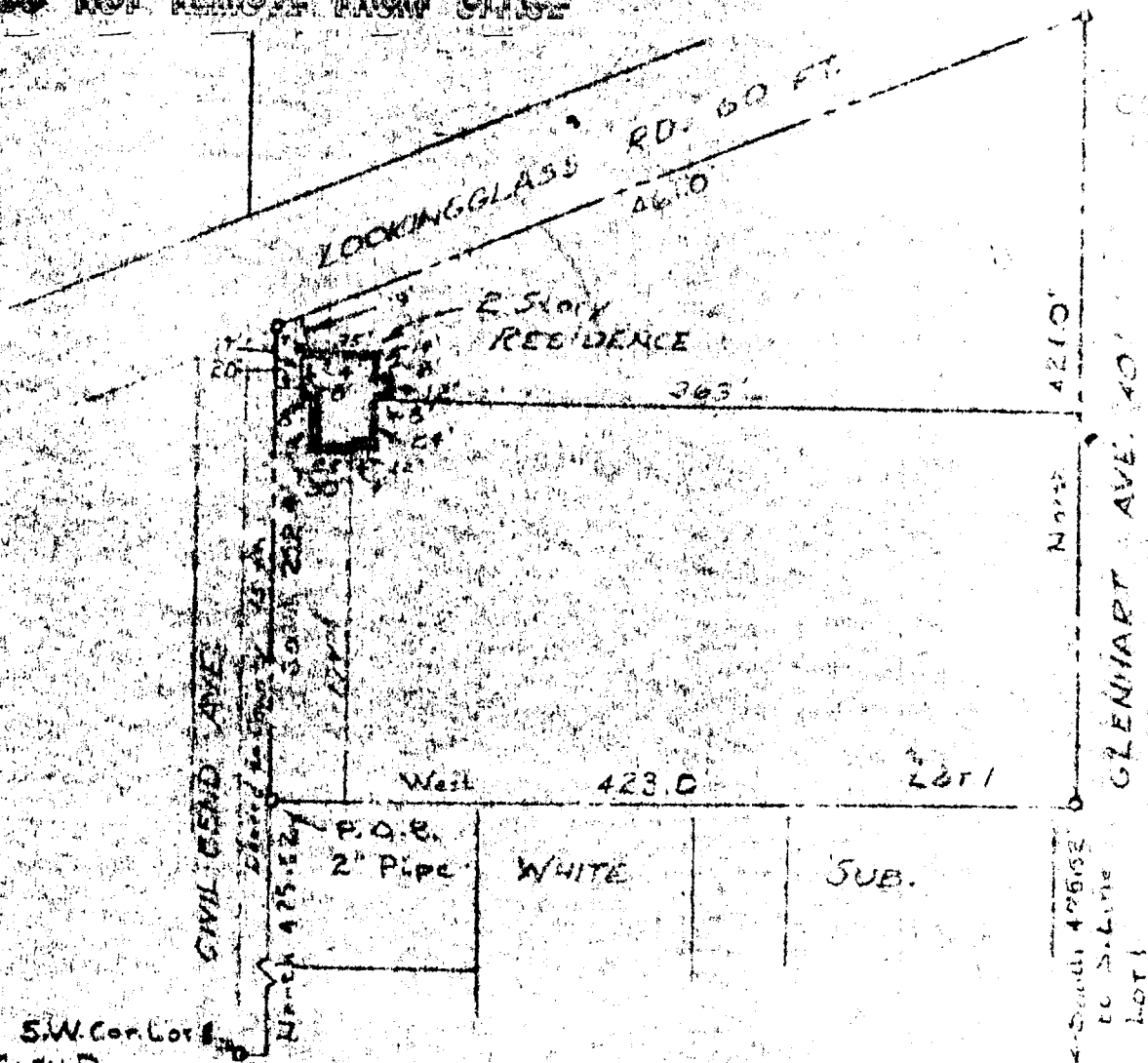

S.W. Cor. Lot 1
GLEN D. HART TRACT

Tract 1, James R. Daugherty, hereby certify that I have surveyed the Parcel on the above shown MAP and found the RESIDENCE thereon to be located completely within the Property Lines as shown.

REV. APRIL 7, 1964

SCALE: 1"=100'

MARCH 12, 1964

JAMES R. DAUGHERTY
CIVIL-SANITARY ENGINEER
WINSTON, OREGON
FOR SALE



CS 58/26