

FILED
RECEIVED *KP*

FEB 24 1975

COUNTY SURVEYOR
DOUGLAS COUNTY, ORE.

(V.96 P.234)

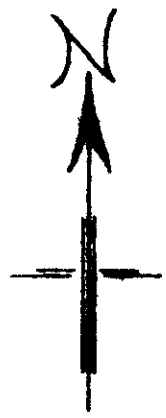

BEARINGS BASED ON $\frac{1}{4}$ OF
HWY. 227 = $N32^{\circ}59'30''E$

SEC 16
562
SEC 15

$\frac{1}{4}$ COR. IN RIVER
NOT SET

250.8
 $N67^{\circ}15'15''E$
TIE FROM OREGON TIE TO E. OF HWY. (TILLER)
W.C. TO $\frac{1}{4}$ COR. SET FROM B.T.S.
FO. B.T.S: 6" OAK S11°W 412
10" OAK S71°E 168

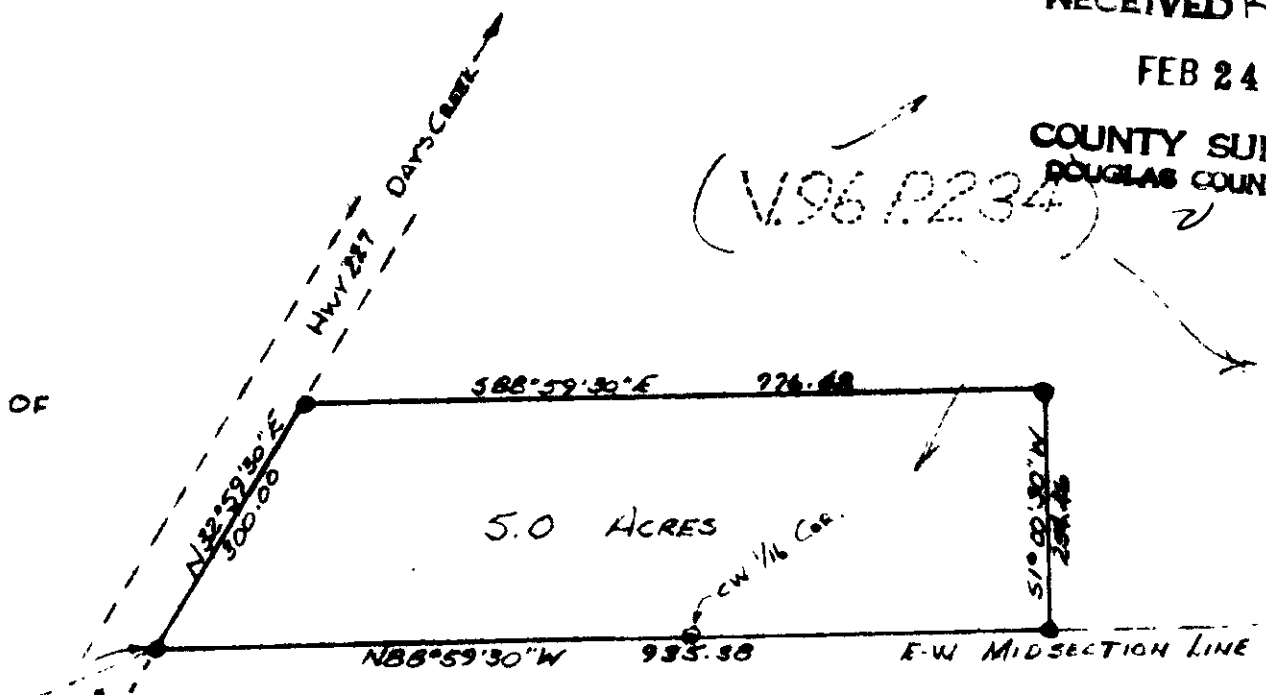

5.0 ACRES

$S88^{\circ}59'30''E$ 226.42

$N88^{\circ}59'30''W$ 933.58

E-W MIDSECTION LINE

Vol. 150 P. 247

• SET $\frac{5}{8}$ " ϕ x 30" LG. IRON ROD

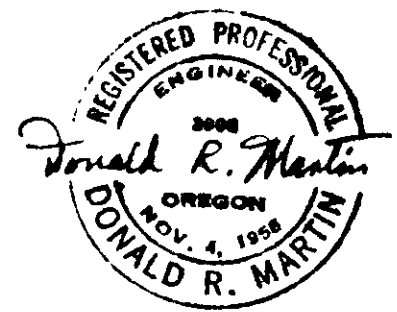

FIELD SURVEY & PLAT FOR
LEE M & COY
DAYS CREEK, ORE.

PARCEL IN NW $\frac{1}{4}$ SEC 15 T30S R4W, W.M.

DOUGLAS COUNTY, ORE.

SCALE: 1" = 200'

MARTIN ENGINEERING SERVICE - MYRTLE CREEK, ORE.

JUNE 1970

REF. SURVEYS: C.S. FILE 49/134
THOMPSON'S M.S. N22-16

C.S. File No. 58/16-3