

NOTE: NO FLOODING HAS BEEN RECORDED

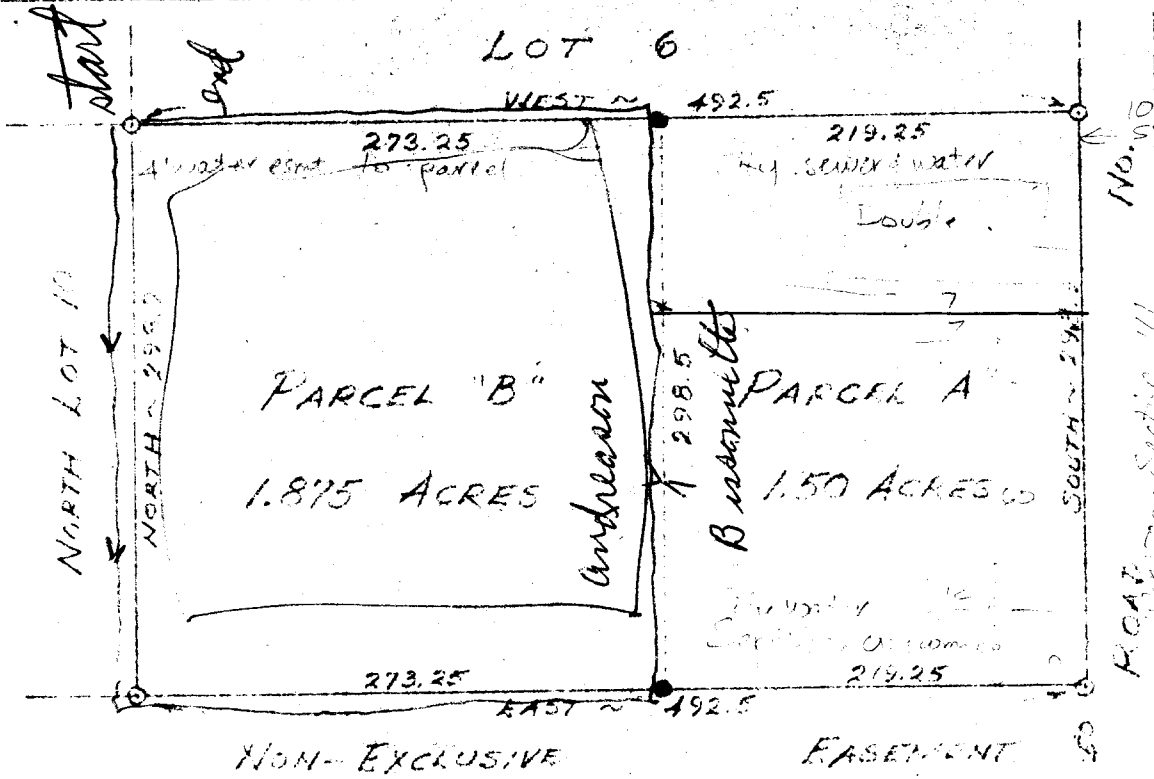

REF. PLATS: C.S. 42/154 M 23/64

- FOUND EXISTING IRON MONUMENTS
- SET NEW 3/4" φ X 30" LG. IRON PIPE

FILED m&  
RECEIVED KR

NOV 4 1974

COUNTY SURVEYOR  
DOUGLAS COUNTY, ORE.  
m&



SCALE: 1" = 100'

COUNTY SURVEYORS FILE DATA  
DO NOT REMOVE FROM OFFICE

COUNTY SURVEYORS FILE DATA  
DO NOT REMOVE FROM OFFICE

Donald P. Martin

FIELD SURVEY & PLAT FOR  
C. W. STANDRIDGE  
WINSTON, OREGON

PARCELS IN NORTH LOT 9 PLAT 'F' OF  
"ROSEBURG HOME ORCHARDS TRACTS"  
SEC. 22 T28S R4N W. M. DOUGLAS COUNTY, OREGON

MAY 1964

C.S. File No. 58/16-2