

FILED IN
RECEIVED

OCT 29 1974

COUNTY SURVEYOR
DOUGLAS COUNTY, OREGON

NE CORNER
SE 1/4 SE 1/4 SEC. 28
FOUND
BRASS CAP & BT'S
(B.L.M. CADASTRAL SURVEY
1958)

BASE OF BEARINGS - B.L.M. SURVEY OF SECTION

○ FOUND EXISTING IRON MONUMENTS

● SET 3/4" x 30" LG. IRON PIPE

▲ SET 5/8" x 30" LG. IRON ROD

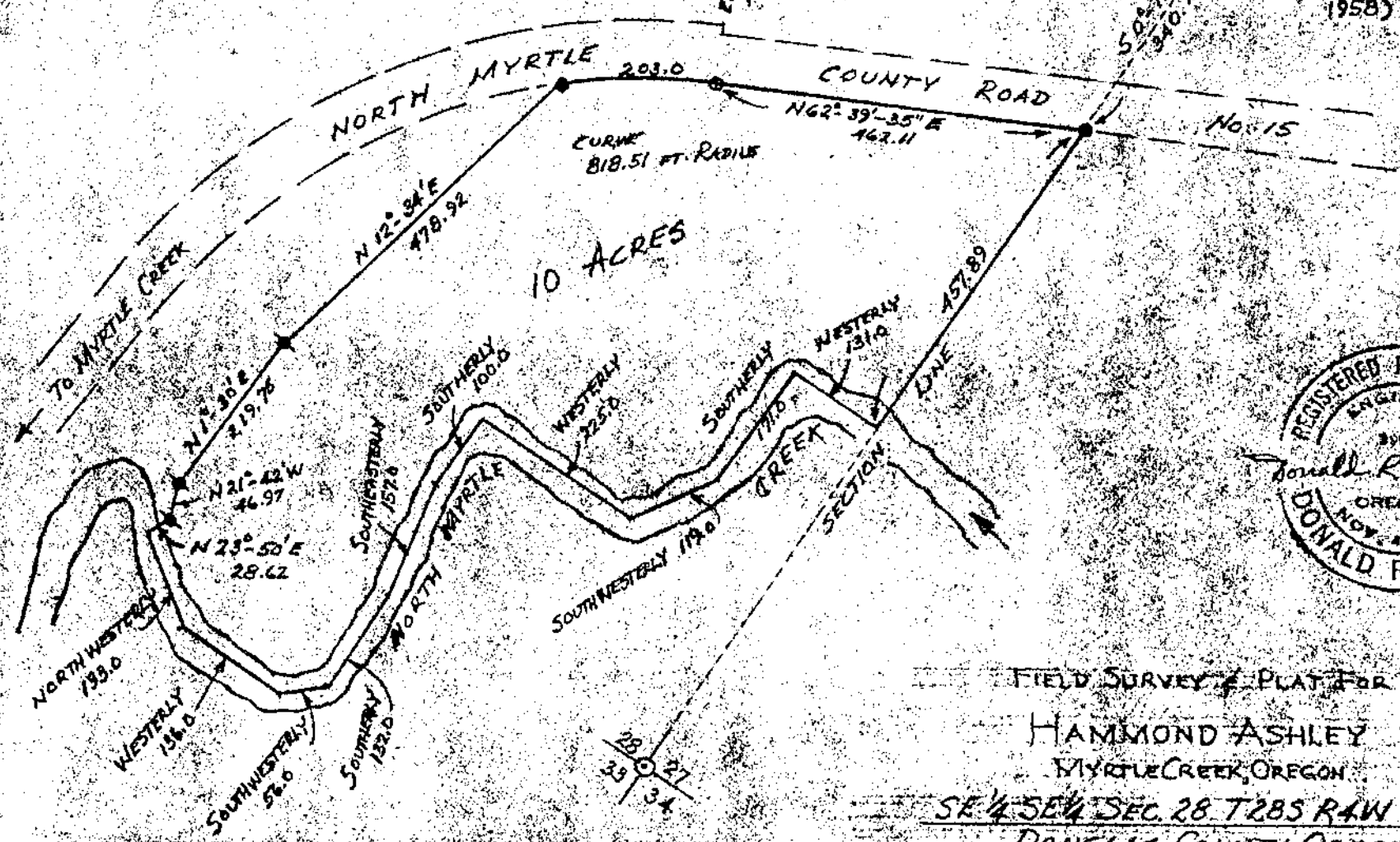

FIELD SURVEY PLAT FOR
 HAMMOND ASHLEY
 MYRTLE CREEK, OREGON
 SE 1/4 SE 1/4 SEC. 28 T28S R4W W.M.
 DOUGLAS COUNTY, OREGON

SCALE 1" = 200'

OCTOBER 1970

MARTIN ENGINEERING SERVICE - MYRTLE CREEK, ORE.

S. H. H. 581/16/70