

FILED ✓
RECEIVED ✓

JUL 29 1977

COUNTY SURVEYOR
DOUGLAS COUNTY, ORE.

CENTRAL AVENUE

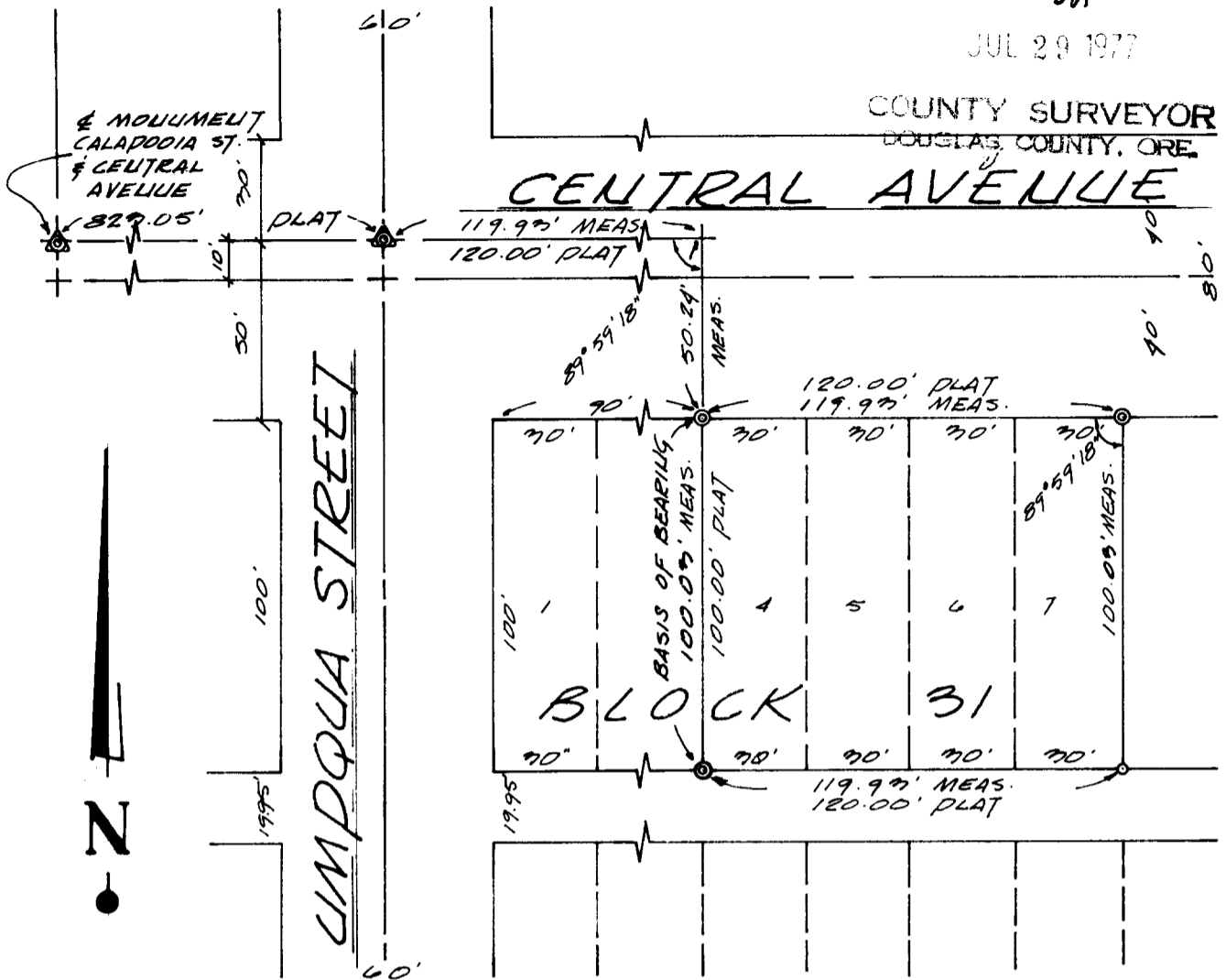

**COUNTY SURVEYORS FILE DATA
DO NOT REMOVE FROM OFFICE**

PROPERTY SURVEY

LOTS 4, 5, 6, AND 7, BLOCK 31,
AMENDED PLAT OF THE TOWNSITE OF SUTHERLIN,
IN D.L.C. #50, LOCATED IN THE SOUTHEAST QUARTER
OF SECTION 17, TOWNSHIP 25 SOUTH, RANGE 5
WEST, W.M., DOUGLAS COUNTY, OREGON.

SCALE: 1" = 50' DATE: JULY 26, 1977
FOR: CITY OF SUTHERLIN

LEGEND

- △ FOUND CITY & MONUMENT
- ⊙ FOUND 3/8" IRON ROD
- SET 1/2" IRON PIPE

REGISTERED
PROFESSIONAL
LAND SURVEYOR

Robert W. Wade

OREGON
OCTOBER 4, 1957
ROBERT W. WADE
433



ENGINEERS & PLANNERS
COOS BAY, OREGON / 5th AND HIGHLAND 97420

C. S. File No. 58/7-6