

5317-2

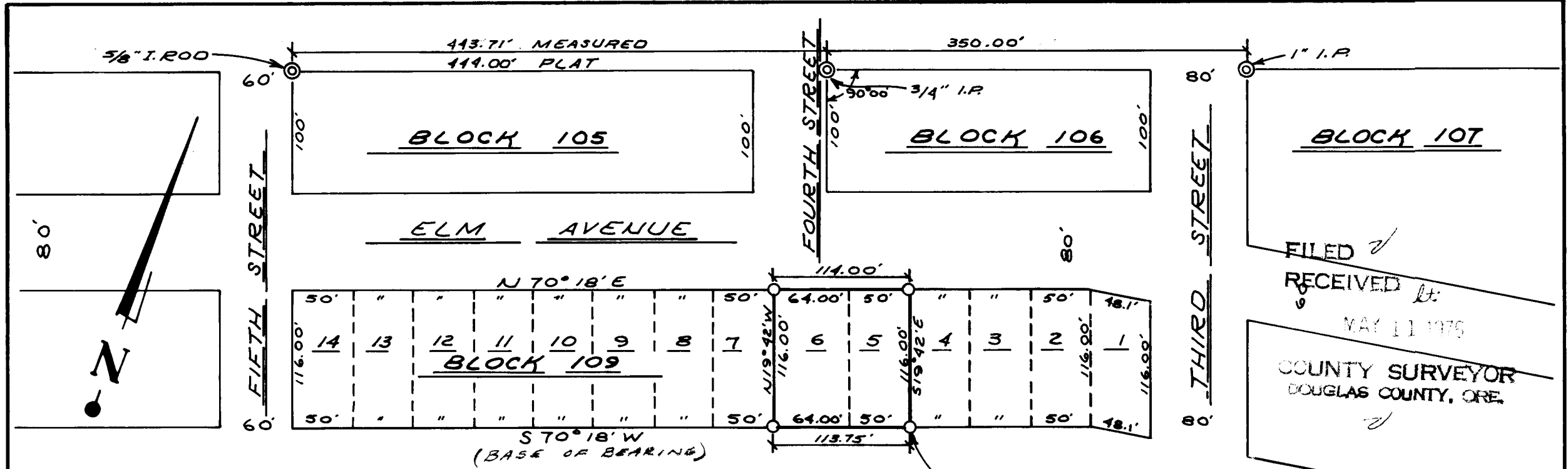

FILED ✓
 RECEIVED Lt.
 MAY 11 1976
 COUNTY SURVEYOR
 DOUGLAS COUNTY, ORE.
 ✓

NOTE IRON PIPE SET AGAINST WEST EDGE OF CONCRETE FOUNDATION OF GARAGE. 0.25 FT. WEST OF CORNER

PROPERTY SURVEY

T. 21 S. R. 12 W. SEC. 35
 LOTS 5 AND 6, BLOCK 109 AMENDED
 PLAT OF RAILROAD ADDITION TO
 REEDSPORT
 DOUGLAS COUNTY, OREGON

COUNTY SURVEYORS FILE
DO NOT REMOVE FROM OFFICE

SCALE 1" = 100'
 APRIL 13, 1976

FOR: REEDSPORT CHRISTIAN CHURCH
 390 ELM AVENUE
 REEDSPORT, OREGON

LEGEND

- ⊙ FOUND IRON PIPE
- SET 3/4" IRON PIPE

REGISTERED
 PROFESSIONAL
 LAND SURVEYOR
Robert W. Wade
 OREGON
 OCTOBER 4, 1937
 ROBERT W. WADE
 433

HGE INC.
 ENGINEERS & PLANNERS
 COOS BAY, OREGON / 5th AND HIGHLAND 97420

5317-2