

10-1-74

$\frac{3}{10} \frac{2}{11}$

T255 RBW

(SEE RENEWAL # 23)

NOTE:

THIS CORNER WAS REFERENCED IN 1972 AT THE REQUEST OF THE BUREAU OF LAND MANAGEMENT TO PERMIT A ROAD TO BE BUILT ACROSS THE CORNER LOCATION.

WE NOW FIND TWO BT'S MARKED BY THE COUNTY SURVEYOR IN 1966 REMAINING. THERE IS NO EVIDENCE REMAINING OF THE ORIGINAL BEARING TREES OR OF THE MONUMENT AND ADDITIONAL BT'S MARKED IN 1966.

AT THE TRUE CORNER POINT AS DETERMINED FROM THE TWO REMAINING BT'S:

A 12" D. FIR BEARING N 39° E 27 $\frac{1}{2}$ FT.,
WELL-HEALED, AND

A 20" D. FIR BEARING S 27° E 32 $\frac{1}{2}$ FT.,
WELL-HEALED;

WE SET A $\frac{5}{8}$ " X 30" IRON ROD, BURIED 8"

#83 ✓

57/8-5
C. S. File No. ~~587~~

PAGE 1 C

41 86 @ 30° 04' .8654

36 22 "

34 20

172

85 51 @ 14° 41' .9673

82 7

31 2 @ 26° 24' .8957

27 9

NEW

SW BT 9" D. Fir S 45° W

50 5 @ 11° .9816

49 6

" T 25 S R 8 W S 10 C S BT "

NEW NW BT 9" D. Fir N 52° W

75 2 @ 13° 15' .9734

" T 25 S R 8 W S 3 C S BT "

73 2

BELOW THE SURFACE OF A GRAVELED ROAD,
FROM WHICH WE MARK THE FOLLOWING BT'S,

A 9" D. FIR BEARS S 45° W 49 ⁵/₈ FT.,
SCRIBED "T 25 S RBW S 10 CS BT"

A 9" D. FIR BEARS N 52° W 73 ³/₈ FT.,
SCRIBED "T 25 S RBW S 3 CS BT"

THIS CORNER NOW LIES BURIED IN THE
CENTER OF A ROCK-SURFACED LOGGING
ROAD.

10-1-74

Larry Langley
PETER LEARLE

OK
APL

57/8-5

C. S. File No. ~~57/7~~

Cor. Referenced out

3 2
20/17

REN #23

7255 RBW

See cor will be in New Road.

Referenced as follows:

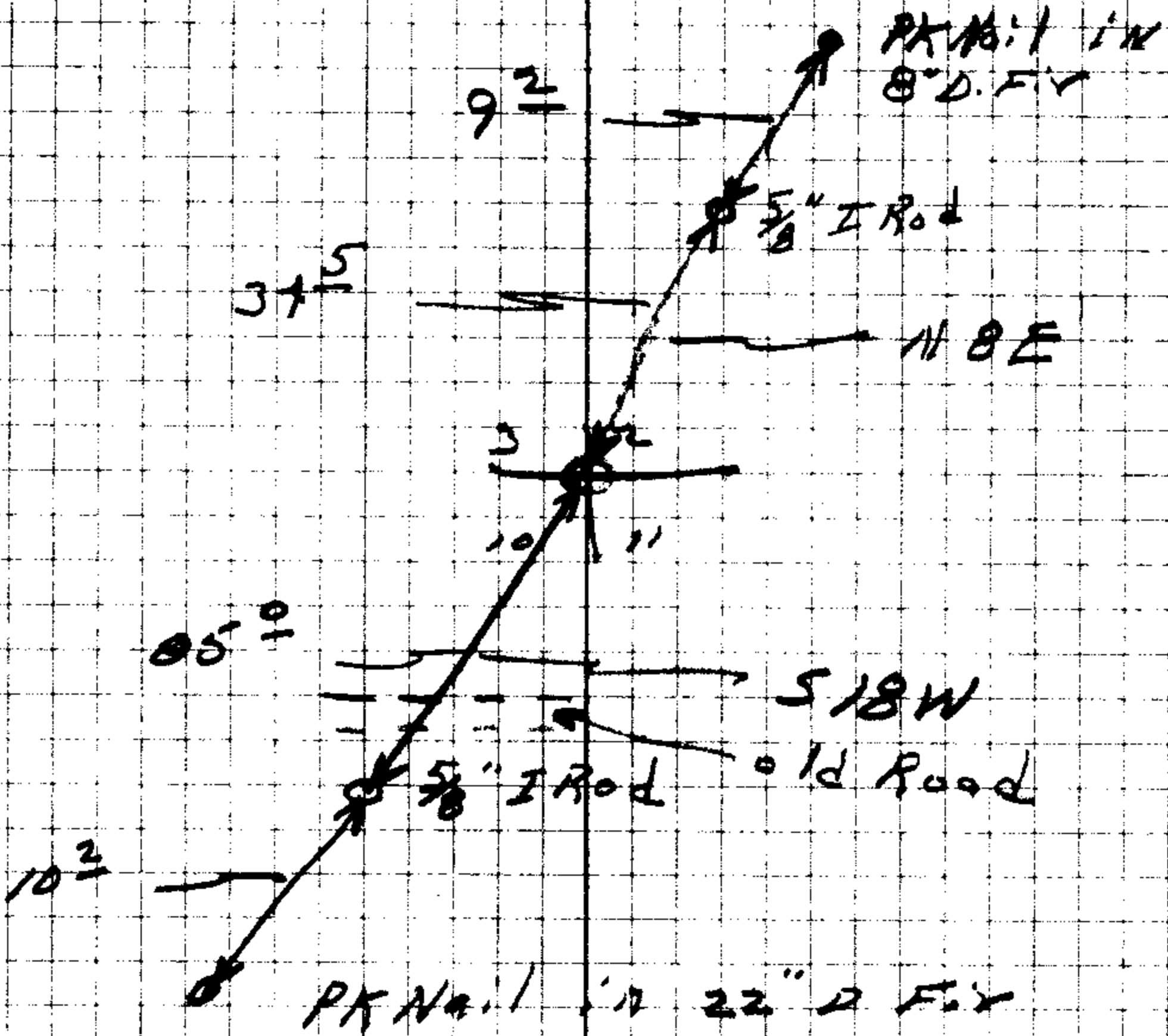

DIETZGEN NO. 585-6

5-23-72
J. J. J.

O.K. *[Signature]*

57/B-5 REF.

C. S. File No.

~~57/B-5~~

NOTED

24.