

**SURVEY FOR  
DOUGLAS COUNTY ROAD DEPT.  
(STATE HIGHWAY PROPERTY)  
STOCKPILE SITE  
SEC. 30, T.32S., R. 5 W., W.M.**

**SURVEYED BY DOUGLAS COUNTY SURVEYOR'S OFFICE  
FRANCIS L. INGRAM  
SCALE 1" = 100'  
COUNTY SURVEYOR  
SEPTEMBER 1974**

FILED 2  
RECEIVED 2/4  
COUNTY SURVEYOR  
DOUGLAS COUNTY, MO.  
57 7  
M 54-31

PTS 2-1, PTS 2-2, & PTS 3-1,  
PTS 2, PTS 3.

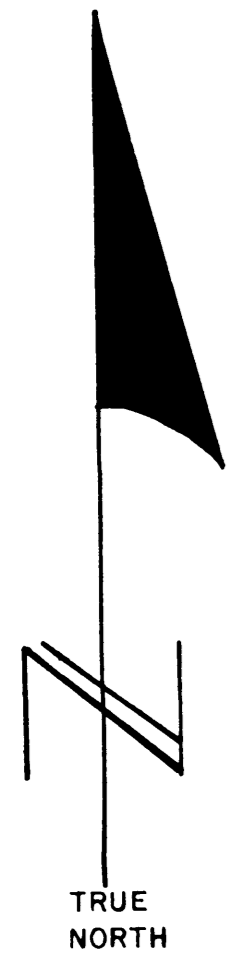

- 5/8" IRON ROD SET
- 5/8" IRON ROD FOUND
- ⊙ BRASS CAP FOUND

FD. 1 1/2" x 7' GALV. FENCE POST  
SET BY BAKER FOR CTR. OF  
SEC. 30.

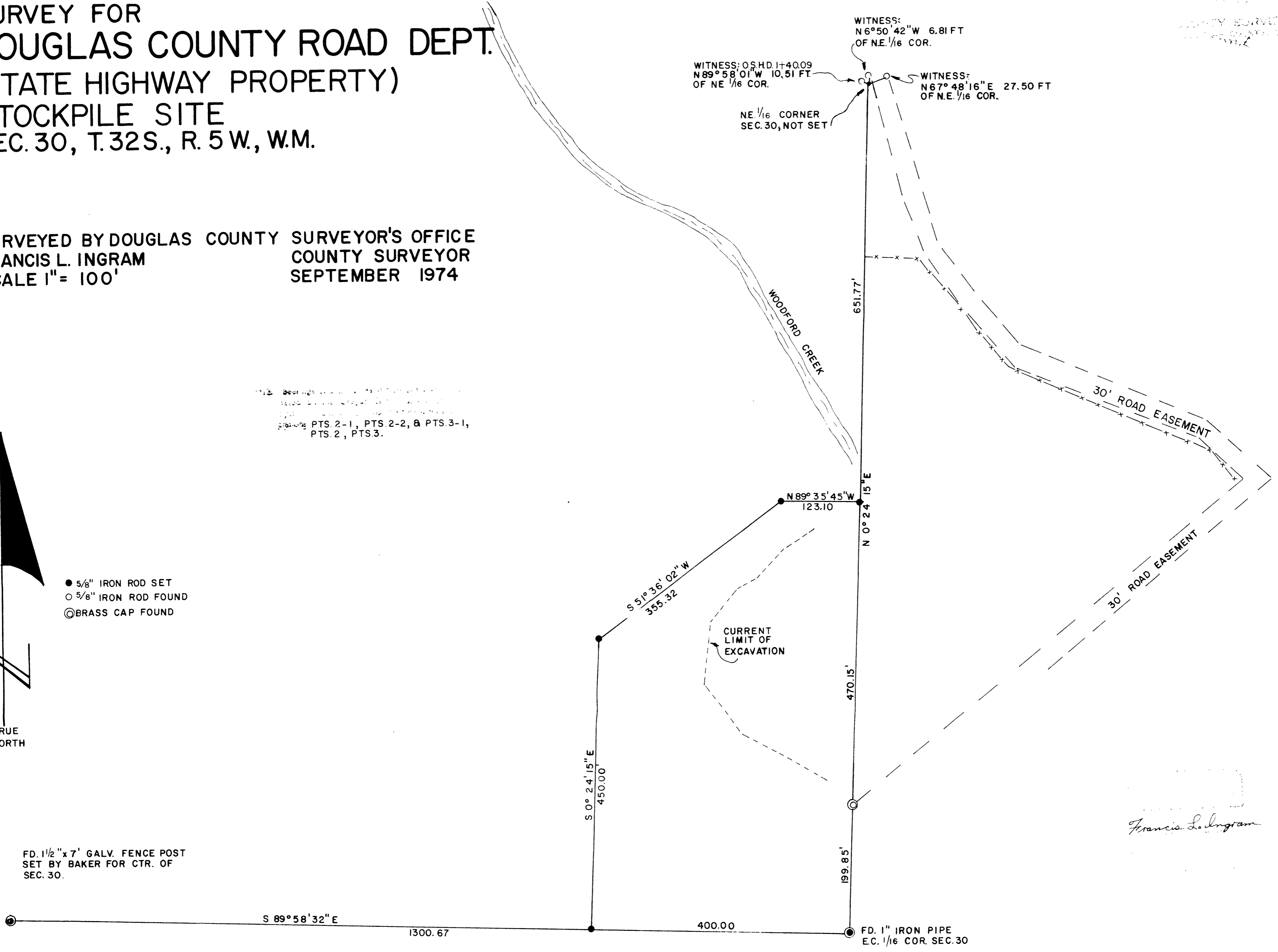

*Francis L. Ingram*

M 54-31  
57 7