COUNTY SURVEYORS FILE DATA
DO NOT REMOVE FROM OFFICE

DRAWING PREPARED FOR DEAN L. CURTIS

(FROM EXISTING SURVEYS AND DEED DESCRIPTIONS)

SECTION 36, T22S, R13W., W.M.

DRAWN BY DOUGLAS COUNTY SURVEYOR'S OFFICE
FRANCIS L. INGRAM — COUNTY SURVEYOR
SCALE 1"=60' — AUGUST 1974

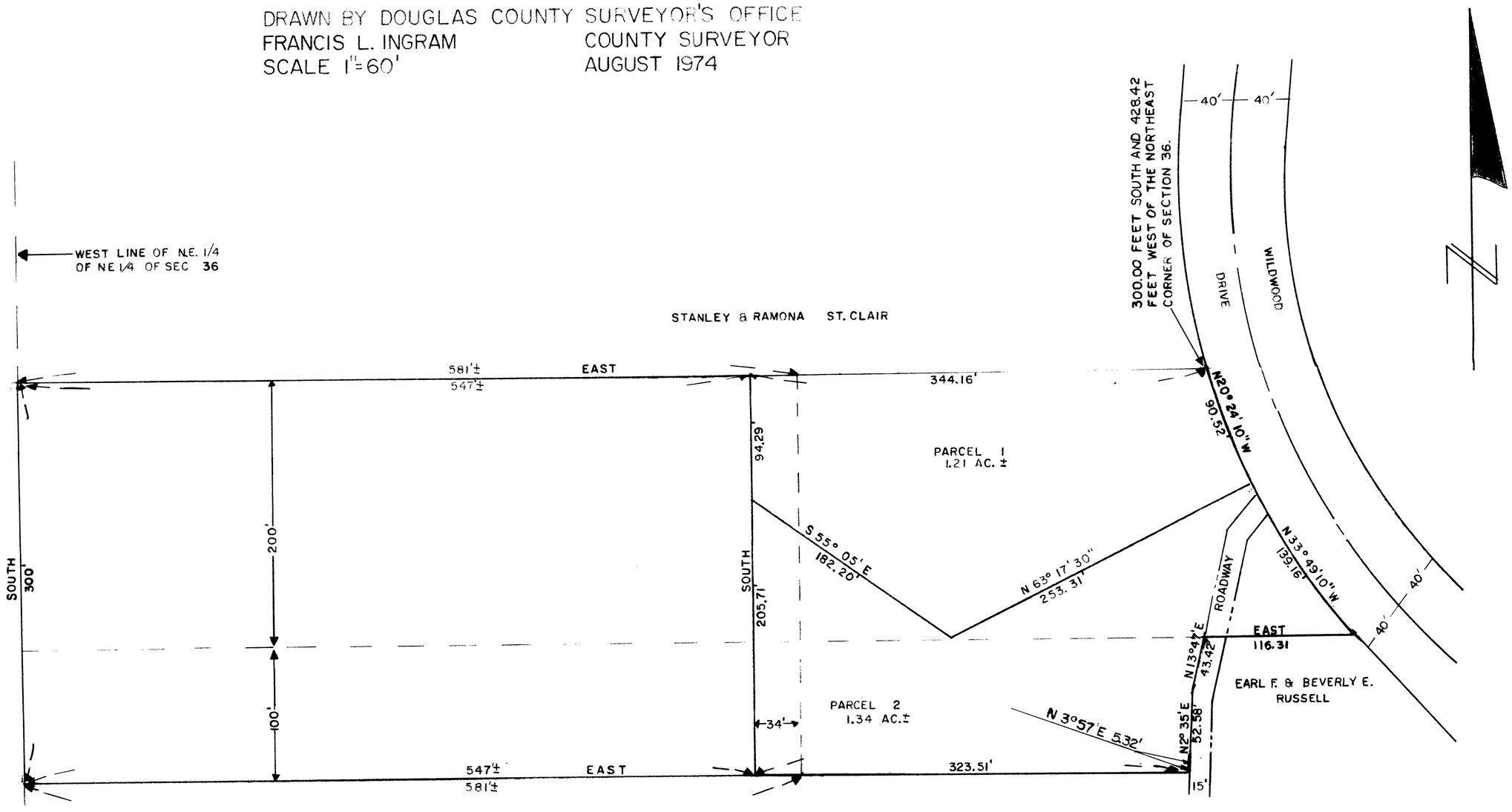

C. S. File No. 57/5