

# ROAD CONTROL SURVEY

Rice Valley Rd. No. 30

Sec. 9 & 30, T. 23 S., R. 5 W. W.M. AND Sec. 5, T. 24 S., R. 5 W. W.M.

Scotts Valley Rd. No. 8

Sec. 33, T. 22 S., R. 4 W. W.M. AND Sec. 21, T. 23 S., R. 4 W. W.M.

COUNTY SURVEYORS FILE DATA  
DO NOT REMOVE FROM OFFICE

FILED  
RECEIVED 2/4

APR 25 1974

COUNTY SURVEYOR  
DOUGLAS COUNTY, ORE.

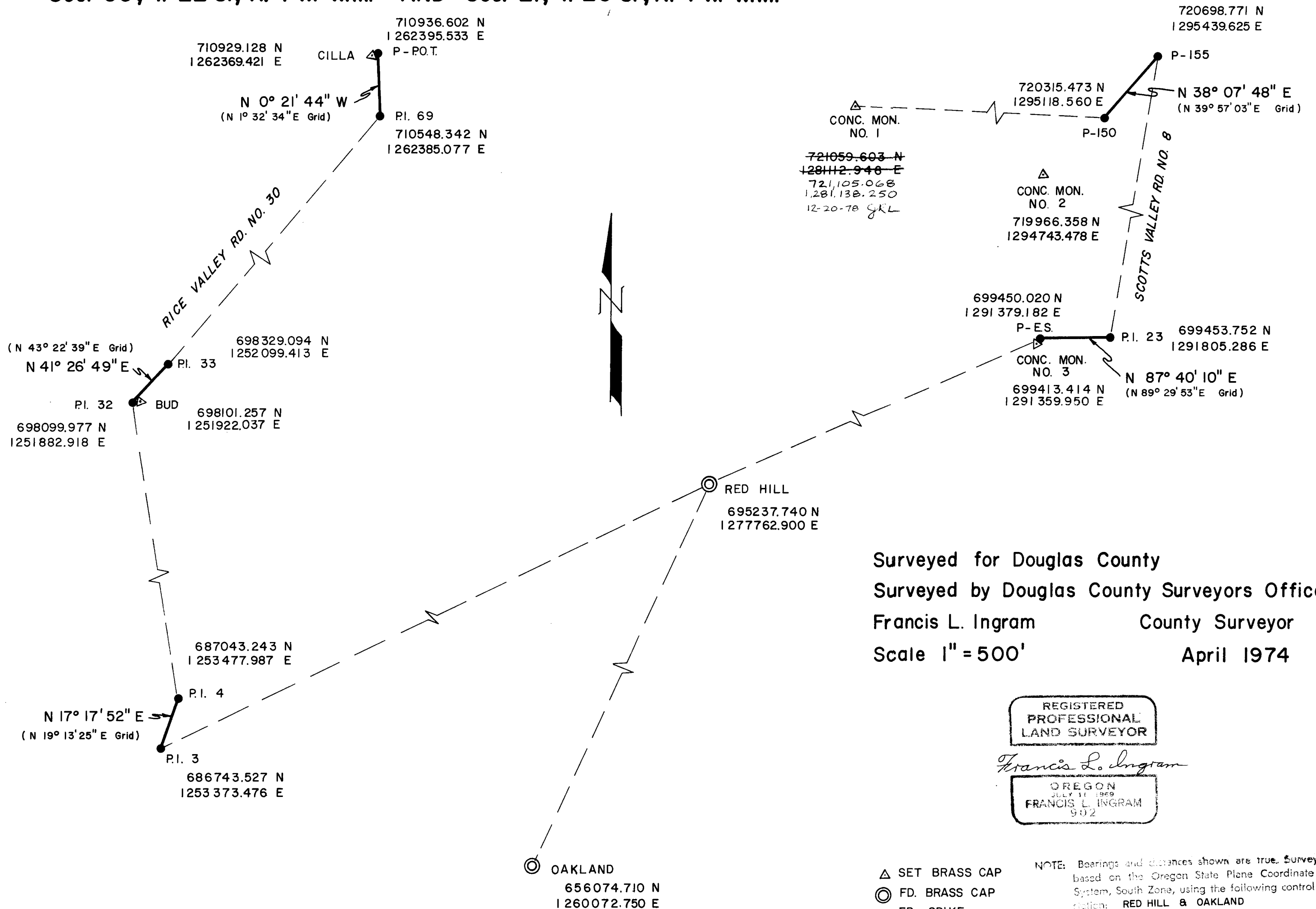

Surveyed for Douglas County  
 Surveyed by Douglas County Surveyors Office  
 Francis L. Ingram County Surveyor  
 Scale 1" = 500'  
 April 1974

REGISTERED  
PROFESSIONAL  
LAND SURVEYOR

*Francis L. Ingram*

OREGON  
JULY 11, 1969  
FRANCIS L. INGRAM  
902

- △ SET BRASS CAP
- ⊙ FD. BRASS CAP
- FD. SPIKE

NOTE: Bearings and distances shown are true. Survey based on the Oregon State Plane Coordinate System, South Zone, using the following control station: RED HILL & OAKLAND

© O.S.H.D. BM  
685447.213 N  
1253759.010 E

CS FILE FOLDER

CONTAINS

MORE

INFORMATION