

SURVEY FOR L.E DAVIS  
 SEC. 27, T. 30 S., R. 5 W., W.M.

COUNTY SURVEYORS FILE DATA  
 DO NOT REMOVE FROM OFFICE

Surveyed by  
 Scale: 1" = 50'

Francis L. Ingram  
 September, 1972

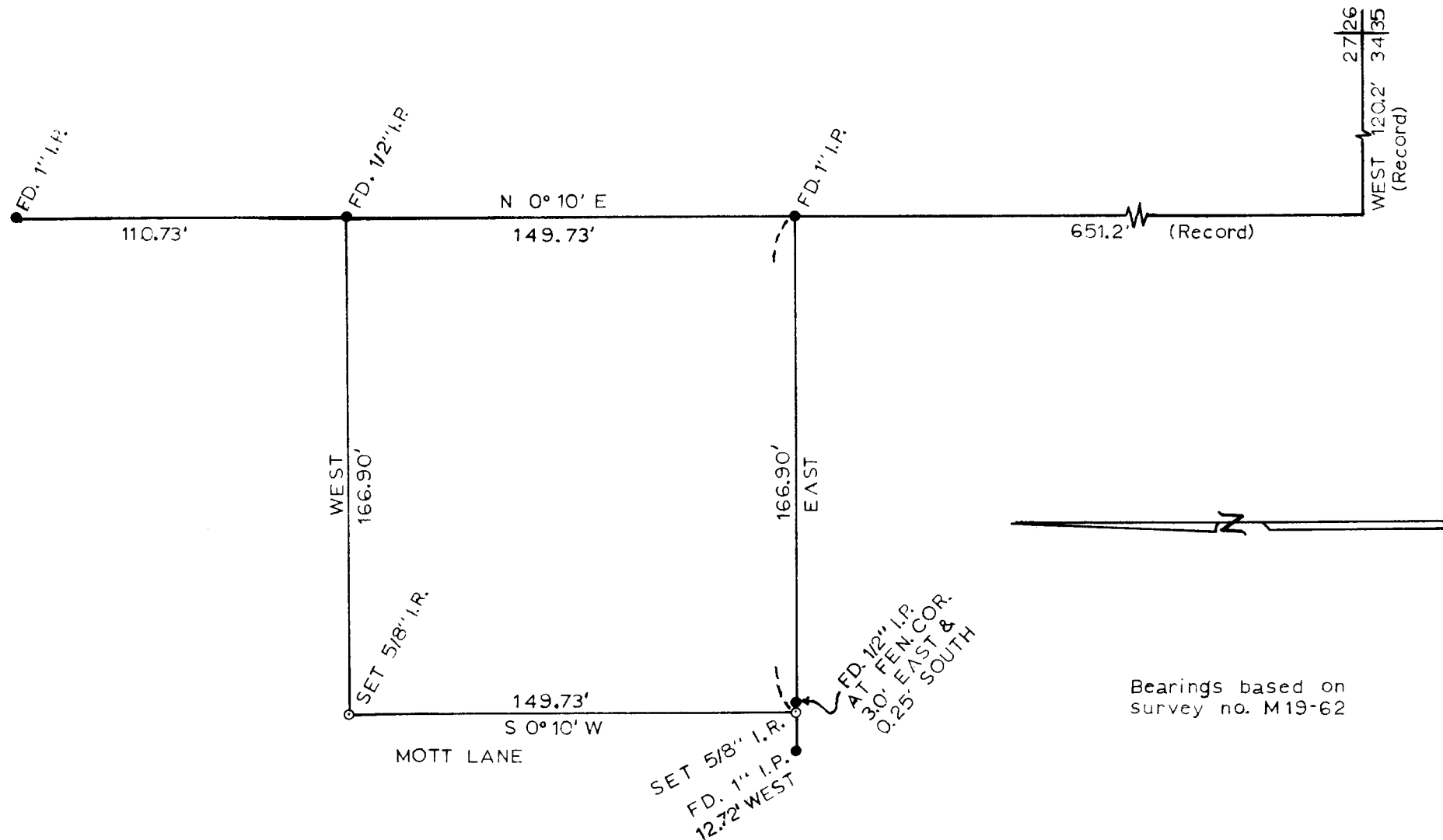

Bearings based on  
 survey no. M19-62

REGISTERED  
 PROFESSIONAL  
 LAND SURVEYOR

*Francis L. Ingram*

FRANCIS L. INGRAM  
 932