

FILED
RECEIVED

MAR 16 1944

COUNTY SURVEYOR'S OFFICE
DOUGLAS COUNTY, OREGON

3/4" I.P. Prop. Cor. Found

1/4 Cor. bet. Sec. 11 & 14 Brass Cap
36" Pine S. 83° E. 108.2 Found

Bearing from
Corners found.

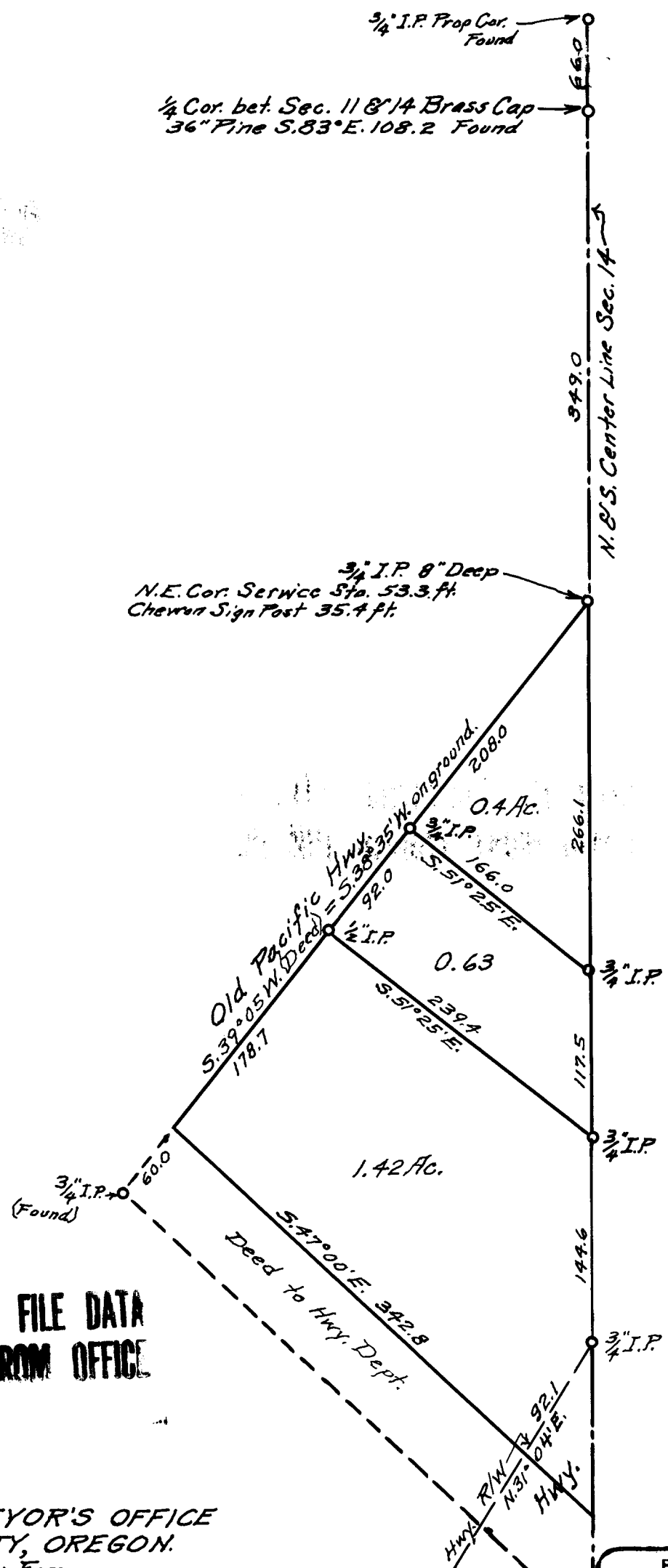

COUNTY SURVEYORS FILE DATA
DO NOT REMOVE FROM OFFICE

COUNTY SURVEYOR'S OFFICE
DOUGLAS COUNTY, OREGON.
Survey For
SAM. OsepiAN, in Sec. 14, T. 32 S., R. 5 W., W. M.
Geo. J. Wenderoth, Deputy, Sept. 7, 1971
Scale 1"=100ft.

REGISTERED
OREGON
LAND SURVEYOR

Geo. J. Wenderoth

MARCH 10, 1944
George J. Wenderoth
5