

FILED  
RECORDED See

APR 12 1974

COUNTY SURVEYOR  
DOUGLAS COUNTY ORE.  
m

A FIELD SURVEY & PLAT FOR  
LEWIS J. FULLERTON  
ROSEBURG, OREGON  
SW 1/4 SEC. 15 T285 R6W W.M.  
DOUGLAS COUNTY, OREGON

SCALE: 1" = 50'

MARTIN ENGINEERING SERVICE  
MYRTLE CREEK, OREGON

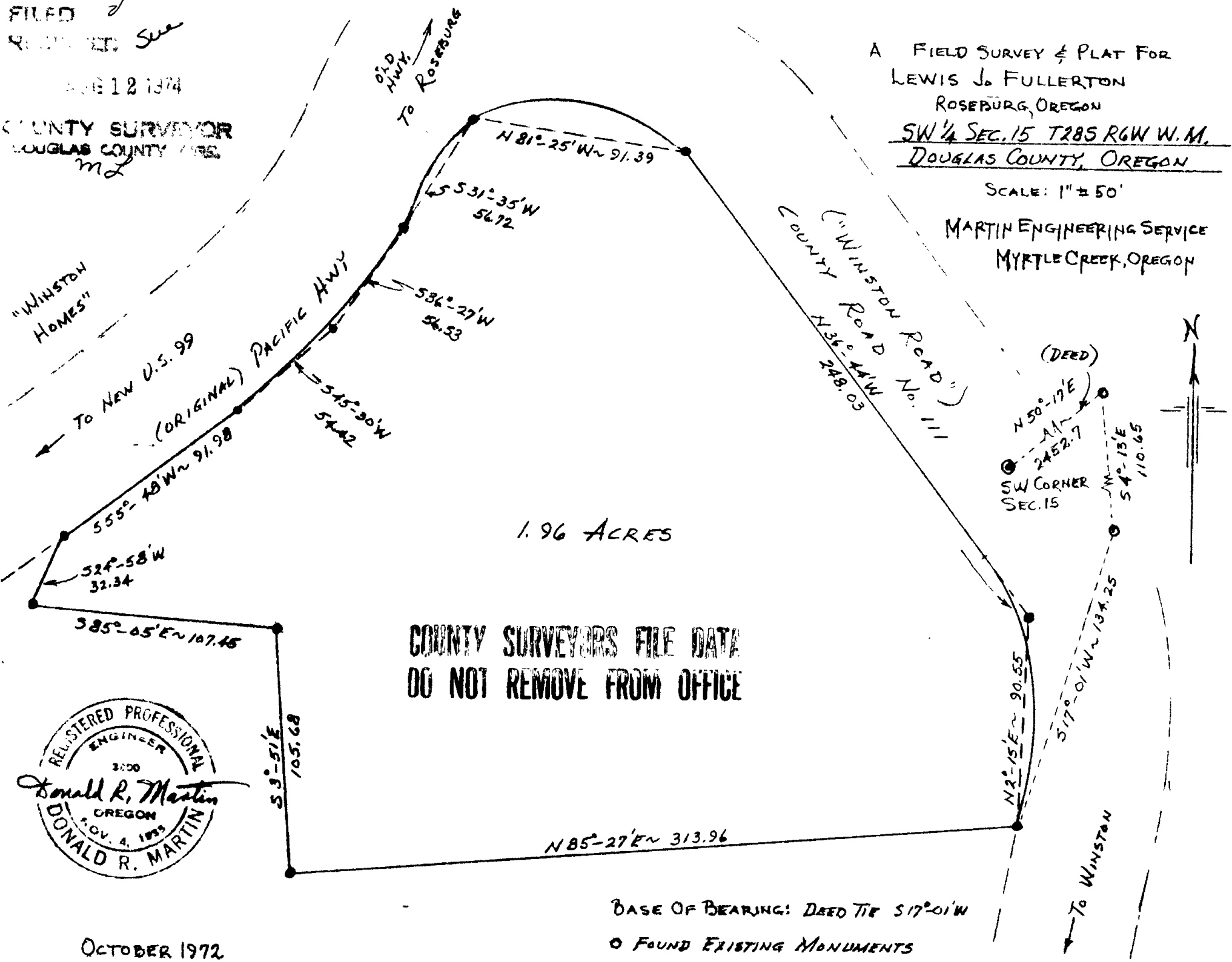

"WINSTON  
HOMES"

TO NEW U.S. 99

(ORIGINAL) PACIFIC HWY

OLD HWY  
TO ROSEBURG

COUNTY ("WINSTON ROAD")  
WINSTON ROAD No. 111  
 $N36^{\circ}14'W$   
248.03

(DEED)

$N50^{\circ}17'E$   
2452.7  
SW CORNER  
SEC. 15  
 $S4^{\circ}15'E$   
110.65



OCTOBER 1972