

SURVEY TO SET PROPERTY CORNERS IN LOT 2, GLEN D. HART TRACTS IN SECTION 21, T.28S. R.6W. W.M.

RECEIVED
APR 2 1975
COUNTY SURVEYOR
DOUGLAS COUNTY, OREG.

FOR: JOHN ELLIS
BY: BAUGHMAN SURVEYING SERVICE

MARCH 1975 SCALE: 1" = 20'

COUNTY SURVEYORS FILE DATA
DO NOT REMOVE FROM OFFICE

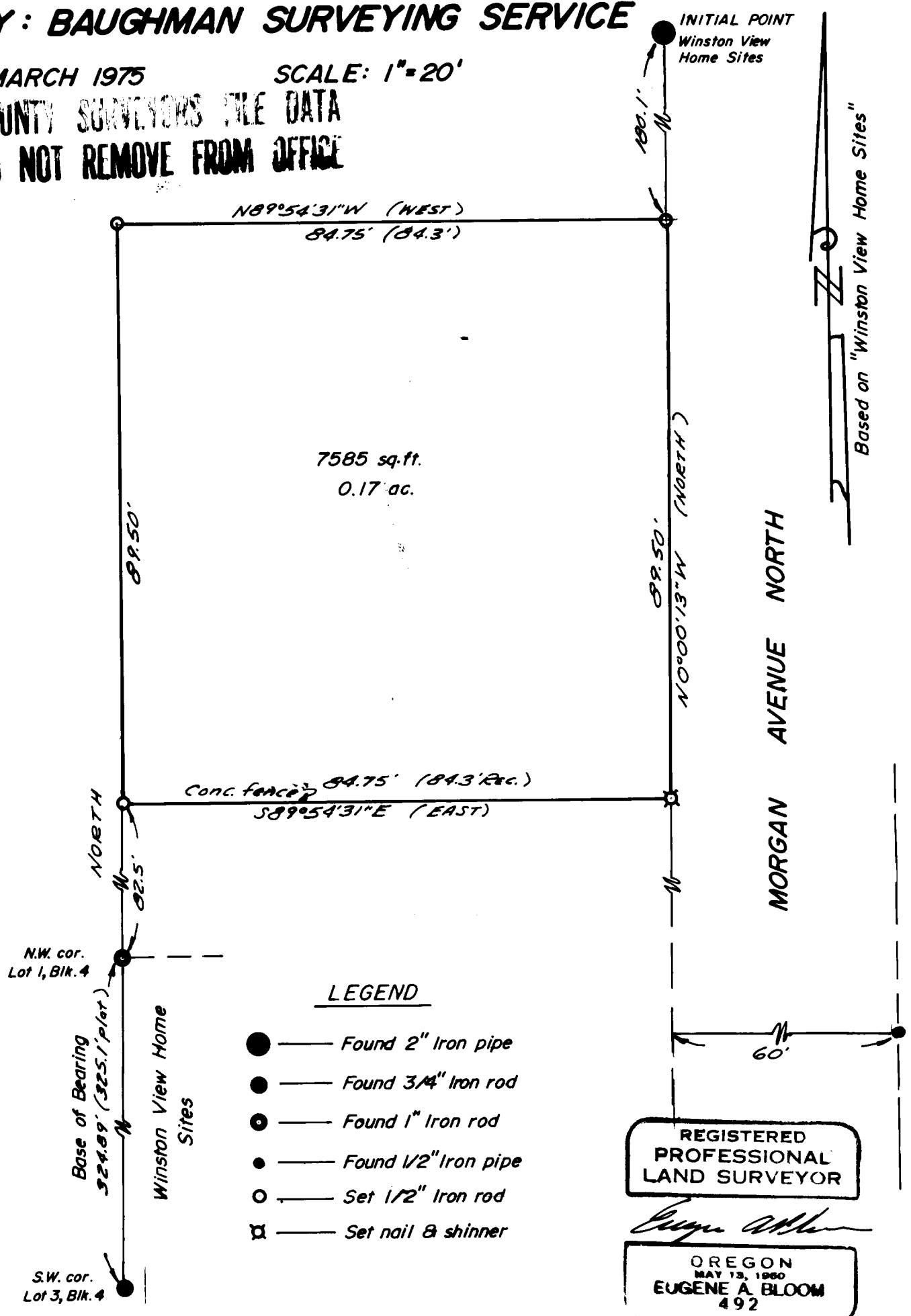

LEGEND

- — Found 2" Iron pipe
- — Found 3/4" Iron rod
- — Found 1" Iron rod
- — Found 1/2" Iron pipe
- — Set 1/2" Iron rod
- ⊠ — Set nail & shinner

REGISTERED
PROFESSIONAL
LAND SURVEYOR

Eugene A. Bloom

OREGON
MAY 13, 1960
EUGENE A. BLOOM
492