

SURVEY TO SET PROPERTY CORNERS

IN SECTION 33, T.29S., R.5W.W.M.

FOR: EDGAR McCARLEY

BY: BAUGHMAN SURVEYING SERVICE

APRIL 1974 SCALE: 1"=100'

FILED ✓
RECEIVED ✓
MAY 3 1974

COUNTY SURVEYORS FILE DATA
DO NOT REMOVE FROM OFFICE

REGISTERED
PROFESSIONAL
LAND SURVEYOR

Glenn S. Baughman

OREGON
JULY 14, 1961
GLENN S. BAUGHMAN
536

COUNTY SURVEYOR
DOUGLAS COUNTY, ORE.

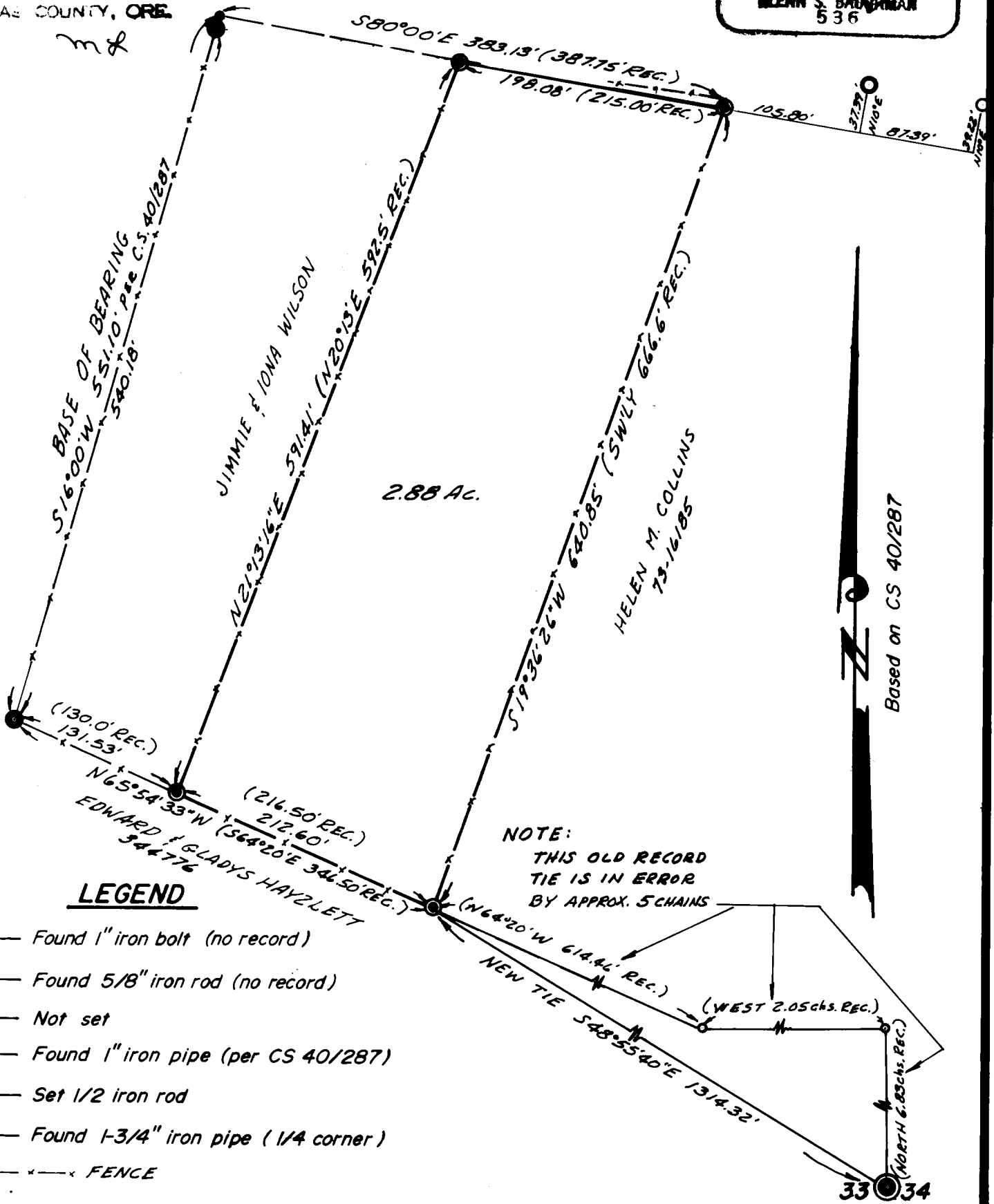

LEGEND

- — Found 1" iron bolt (no record)
- — Found 5/8" iron rod (no record)
- — Not set
- — Found 1" iron pipe (per CS 40/287)
- — Set 1/2 iron rod
- — Found 1-3/4" iron pipe (1/4 corner)

--- FENCE