

SURVEY TO SET PROPERTY CORNERS IN LOTS 11 & 12, BLOCK 4, AMENDED PLAT TOWNSITE OF SUTHERLIN T25S., R5W SEC.17

FOR: GORDON AVERY
BY: BAUGHMAN SURVEYING SERVICE

FILED
RECEIVED *mL*
APR 15 1974
COUNTY SURVEYOR
DOUGLAS COUNTY, ORE
mL

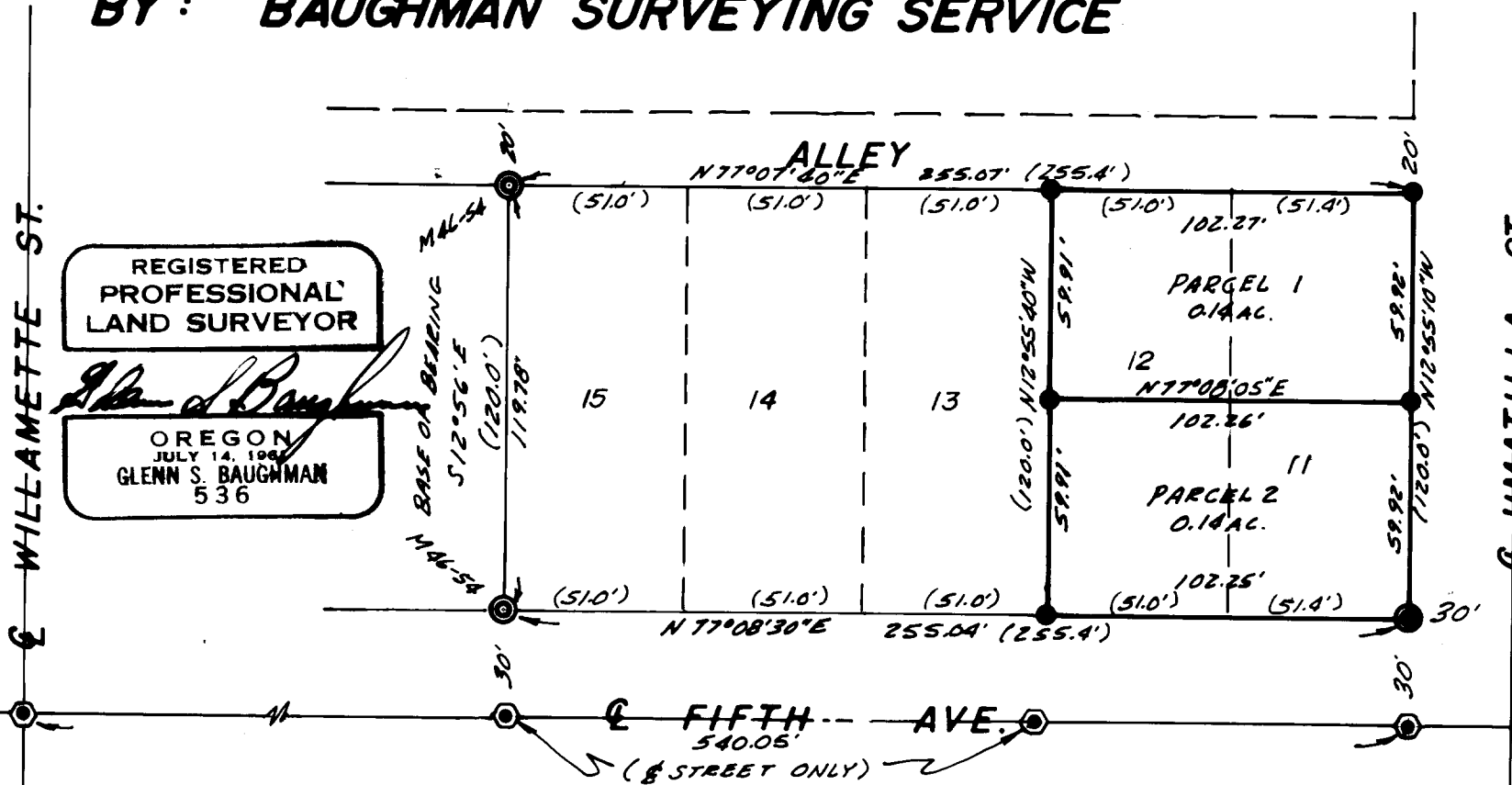

WILLAMETTE ST. (left side)
UMAFILLA ST. (right side)

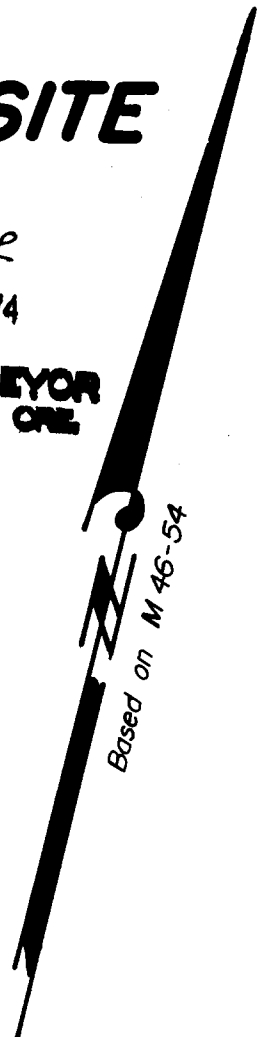

LEGEND

- --- Set 1/2" iron rod
- ⊙ --- Set 5/8" iron rod
- ⊗ --- Found 5/8" iron rod
- ⊕ --- Found PK nail per M 46-54
- ⊙ --- Set Spike

COUNTY SURVEYORS FILE DATA
DO NOT REMOVE FROM OFFICE

MARCH 1974

SCALE: 1" = 50'