

FILED ✓

RECEIVED 7/4

SEP 6 1974

COUNTY SURVEYORS FILE DATA
DO NOT REMOVE FROM OFFICE

COUNTY SURVEYOR
DOUGLAS COUNTY, ORE.

FND. ^{my}B.L.M.
I.P. / BR. CAP

FND. O.S.B.F.
I.P. / BR. CAP

CALCULATED
(S 89° 26' 29" E 2599.54')

1/4 COR.

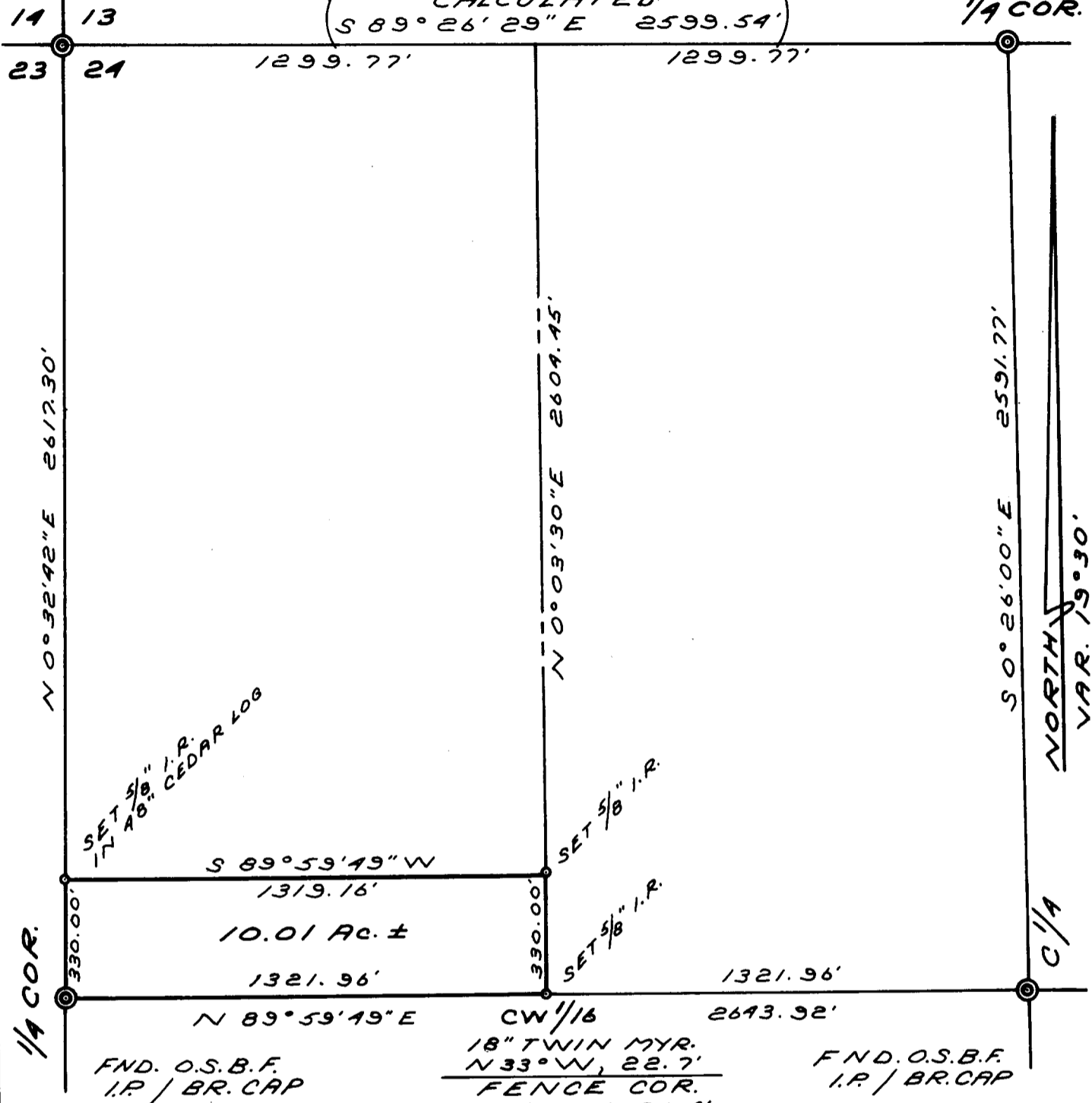

PROPERTY SURVEY
FOR
MARTIN YEAROUS
NW 1/4 SEC. 24, T 23 S, R 10 W.
SEPT. 1974 SCALE 1" = 400'
BASIS FOR BRG.: TRUE, SOLAR

REGISTERED
PROFESSIONAL
LAND SURVEYOR

Richard J. Hintz
OREGON
MAY 13, 1980
RICHARD J. HINTZ
497