

FILED 2
RECEIVED *Ch*

MAR 25 1974

COUNTY SURVEYOR
DOUGLAS COUNTY, ORE

SURVEY IN LOT 28 2/3
WHISTLER'S HOMES
PLAT B
SECTION 16, T26S. R4W
WILLAMETTE MERIDIAN
SURVEY FOR DON DILBECK
SURVEY BY DON BENTZ
MARCH 1974

COUNTY SURVEYORS' FILE DATA
DO NOT REMOVE FROM OFFICE

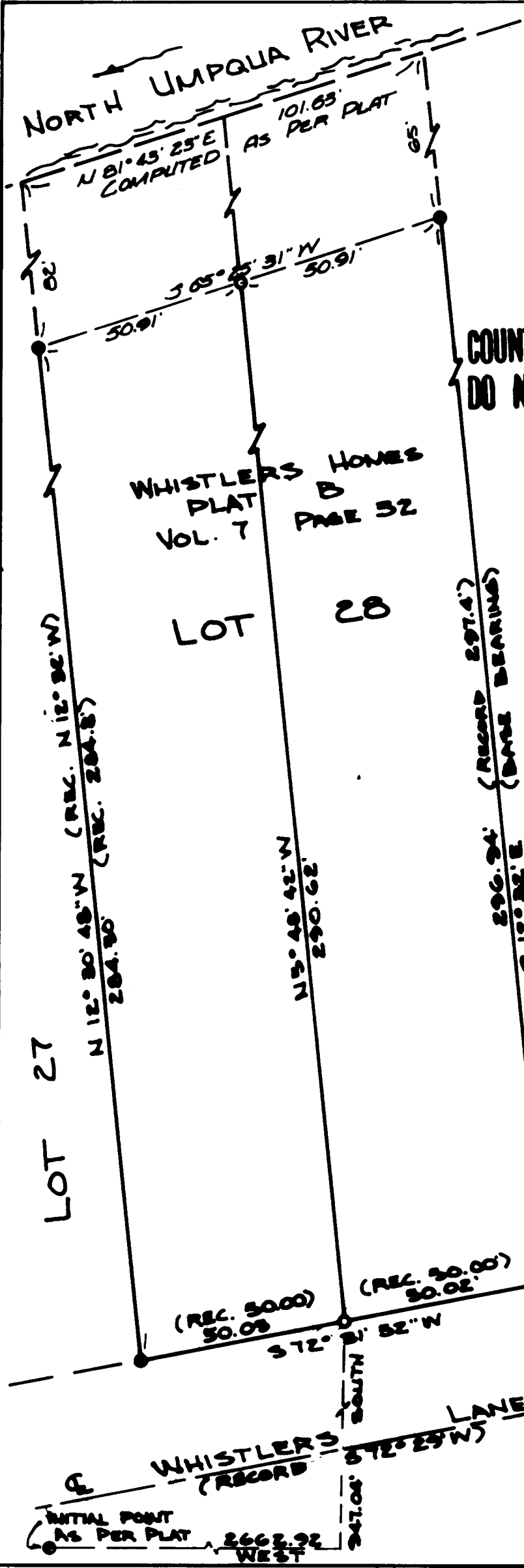

NORTH UMPQUA RIVER
N 81° 45' 25" E
COMPUTED AS PER PLAT
101.63'

50.91'
3 05° 55' 31" W
50.91'

N 12° 30' 48" W (REC. N 12° 30' W)
284.30' (REC. 284.8')

N 13° 48' 42" W
290.62'

296.94' (RECORD 297.4')
S 12° 32' E (DATE BEARING)

(REC. 30.00)
30.02'
S 72° 51' 52" W

SCALE: 1" = 30'

- - FD. 3/4" I. PIPE
- - SET 5/8" I. ROD