

FILED 7

RECEIVED 7/9

MAR 18 1974

SECTION 11

SECTION 14

FD 1/4 AC - 5/8 I.P.

COUNTY SURVEYOR
DOUGLAS COUNTY, OREGON

○ SET 3/4" I.P.

● FD 5/8" I.P.

BASE BEARING

SEE CS. 56-130

2602.82
50°58'30"W

COUNTY SURVEYORS FILE DATA
DO NOT REMOVE FROM OFFICE

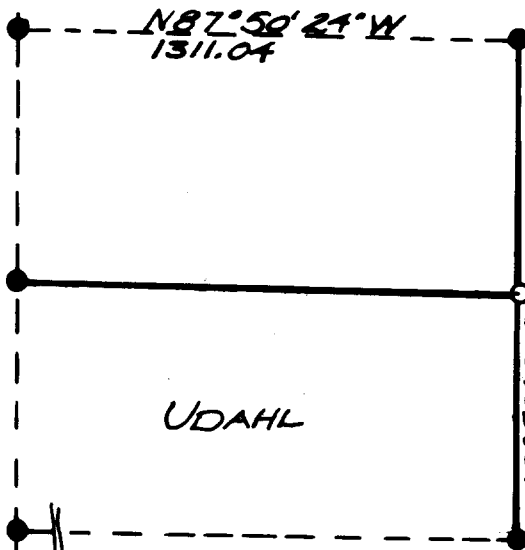

FD NE 1/16 3/4" I.P.

8" FIR BEARS S84W 25°

10" FIR BEARS S57E 66'

1296.21
NO°59'30"E (Record 297.75)

REGISTERED
PROFESSIONAL
LAND SURVEYOR

Donald A. Bentz
OREGON
JULY 12, 1966
DONALD A. BENTZ
839

UDAHL

Lewis Co.
R.R.

FD ~ CE 1/16 ~ FD 3/4" I.P.

10" FIR BEARS N49W 21°

10" CEDAR BEARS S28E 28'

FIELD SURVEY & PLAT FOR

C. F. UDELL

MYRTLE CREEK, ORE.

IN

SEC. 14, TWP 29S RGE 4W W.M.

DOUGLAS COUNTY, OREGON

SCALE 1" = 500'

DONALD A. BENTZ ~ REGD LAND SURVEYOR

FEB 1974

