

SURVEY IN SEC. 4, T25S, R5W, W.M.
IN THE CITY OF OAKLAND, ORE.

Surveyed for Bob Robinson by Victor M. McLind

Dec. 1973 COUNTY SURVEYORS FILE DATA Scale: 1"=100'
DO NOT REMOVE FROM OFFICE

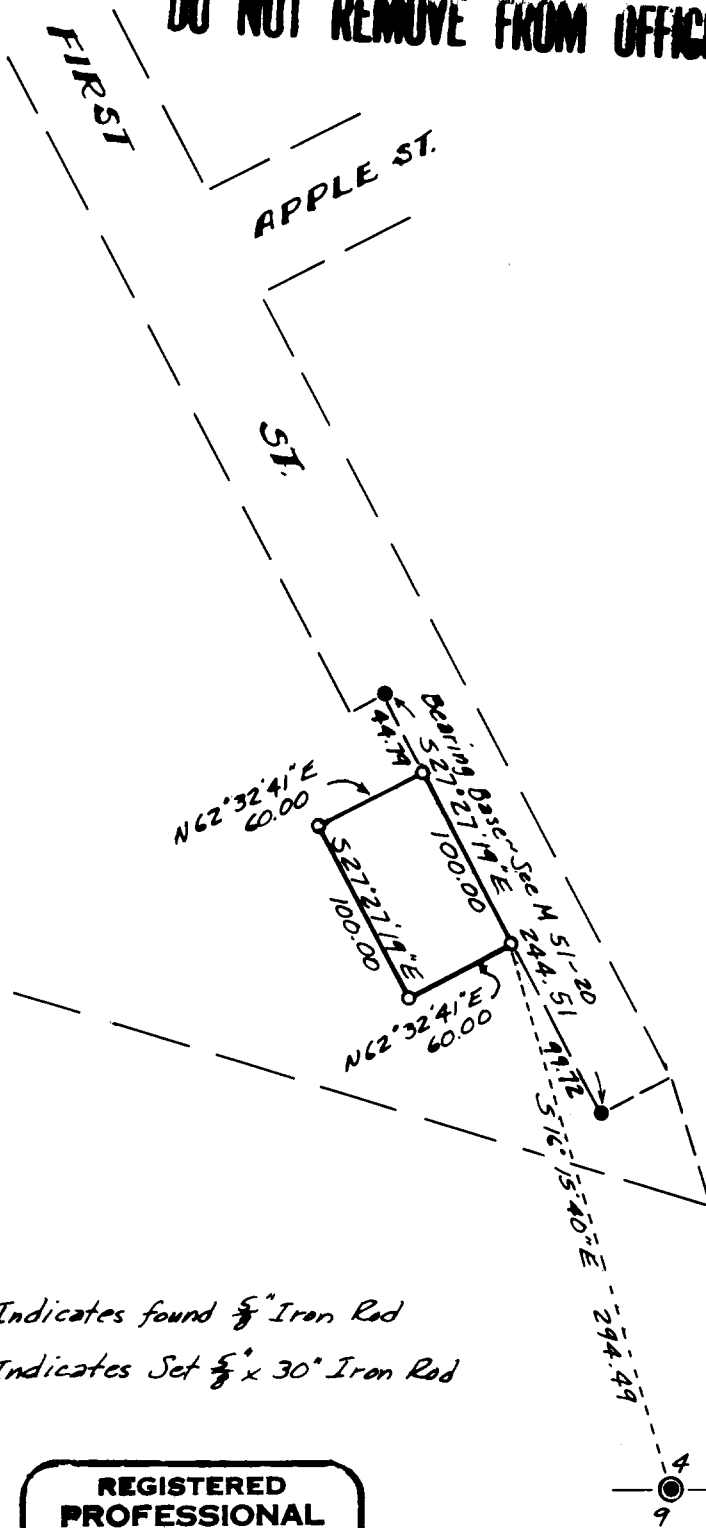

FILED ✓
 RECEIVED ✓
 DEC 28 1973
 COUNTY SURVEYOR
 DOUGLAS COUNTY, ORE.
me

- ~ Indicates found $\frac{5}{8}$ " Iron Rod
- ~ Indicates Set $\frac{5}{8}$ " x 30° Iron Rod

REGISTERED
 PROFESSIONAL
 LAND SURVEYOR

Victor M. McLind

OREGON
 JULY 17, 1970
 VICTOR M. McLIND
 934