



16 15

1/4 COR., FD. 5/8" I. BOLT & B.T.'S.  
PER COUNTY SURV. FILE 53/52,  
1967. (ALSO FD. 1 1/4" AXLE S40°W 0.35')

FILED ✓  
RECEIVED ✓

OFC 141973

COUNTY SURVEYOR  
DOUGLAS COUNTY, ORE.  
*mt*

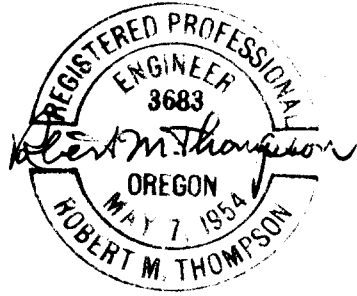
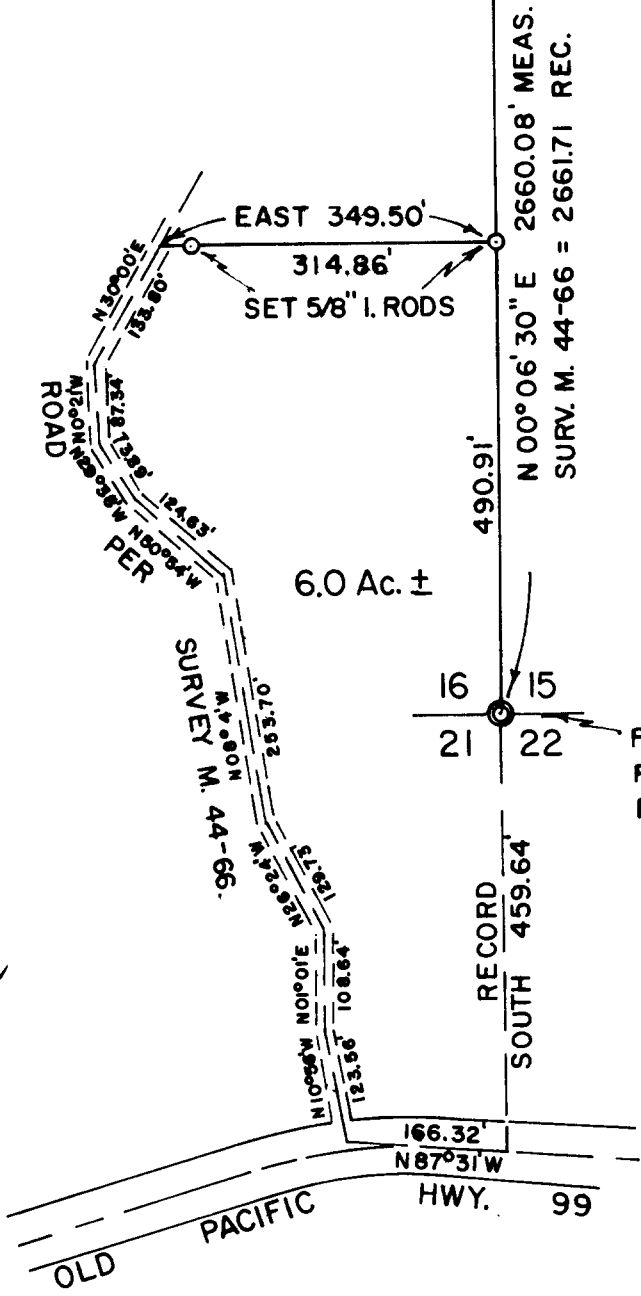

16 15

FD. BRASS CAP & B.T.'S W/HEALED  
FACES, PER COUNTY SURV. FILE  
NO. 53/52, 1967.

NOTES:

THIS SURVEY AND MAP WAS COMPLETED FOR THE EXCLUSIVE USE OF JOHN G. McDONALD, OLD HWY. 99 NORTH, GLENDALE, OREGON 97442.

BEARINGS REFERRED TO RECORD OF SURVEY NO. M. 44-66.

**COUNTY SURVEYORS FILE DATA  
DO NOT REMOVE FROM OFFICE**

**SURVEY TO ESTABLISH THE NORTH BNDY. OF A  
PARCEL OF JOHN G. McDONALD PROPERTY  
IN SE 1/4 SE 1/4 SEC. 16, & NE 1/4 NE 1/4 SEC. 21, T.32S.  
R.5W., W.M., DOUGLAS CO., ORE**

SCALE: 1 INCH = 200 FEET

AUGUST 24, 1973.

ROBERT M. THOMPSON & ASSOC.

**ROBERT M. THOMPSON**  
Consulting Engineer and Forester

Survey to Establish the North Boundary of a  
Parcel of John G. McDonald Property in SE $\frac{1}{4}$ SE $\frac{1}{4}$   
Section 16 & NE $\frac{1}{4}$ NE $\frac{1}{4}$  Section 21, T32S, R5W, W.M., Ore.

Narrative description to comply with Par. 209.250, O.R.S.

for: John G. McDonald, Old Hwy. 99 North, Glendale, Ore.

Purpose: To define and monument the north boundary of a  
parcel of land to be described.

Procedure:

The bearing basis was taken from the East line of Section 16, as shown in Survey No. M 44-66, the same bearing having also been used in at least one other prior survey. Record bearings and distances for the old road shown in said survey, were also accepted and used. To establish the necessary portion of the true East line of Section 16, the Southeast corner and East Quarter corner were tied in by electronic survey methods. The two 5/8 inch iron rods were then set in the desired positions, as shown on my map.

August 24, 1973



**DO NOT REMOVE FROM OFFICE**