

○ fd 5/8" I.R.
● SET 5/8" I.R.

FILED ✓
RECEIVED 24

DEC 10 1973

COUNTY SURVEYORS FILE DATA
DO NOT REMOVE FROM OFFICE

COUNTY SURVEYOR
DOUGLAS COUNTY, ORE.

FIELD SURVEY FOR

OREGON WATER CORP.

SURVEY OF PARCEL FOR PUMP
SITE LOCATED IN LOT 13
RANCHO VISTA ESTATES IN T27S
R5W, W.M. DOUGLAS COUNTY
OREGON
BY DONALD A. BENTZ FEB 1973
SCALE 1" = 20'



LOT 13

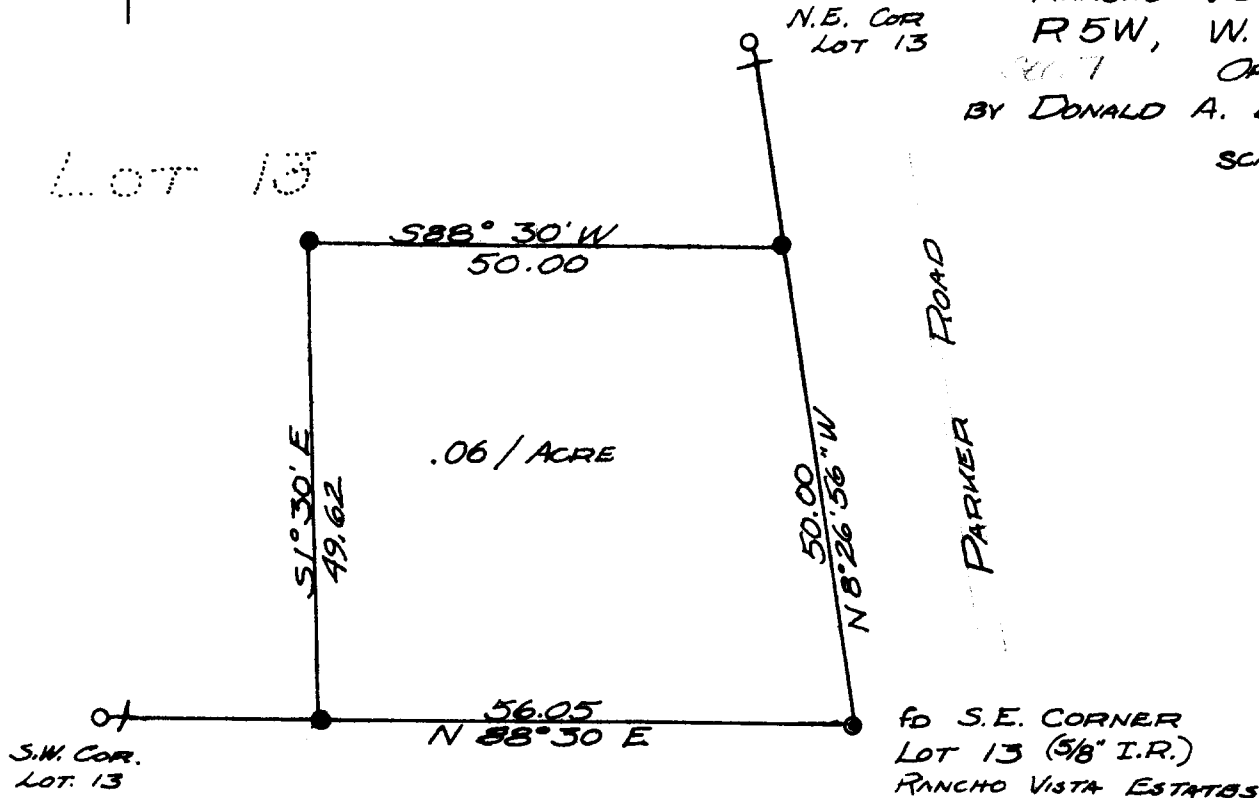

REGISTERED
PROFESSIONAL
LAND SURVEYOR

OREGON
JULY 12, 1968
DONALD A. BENTZ
839

C.S. File No. 55/327-1