

COUNTY SURVEYORS FILE DATA
DO NOT REMOVE FROM OFFICE

FILED ✓
RECEIVED ✓/4

DFC 3 1973

COUNTY SURVEYOR
DOUGLAS COUNTY, ORE.
mf

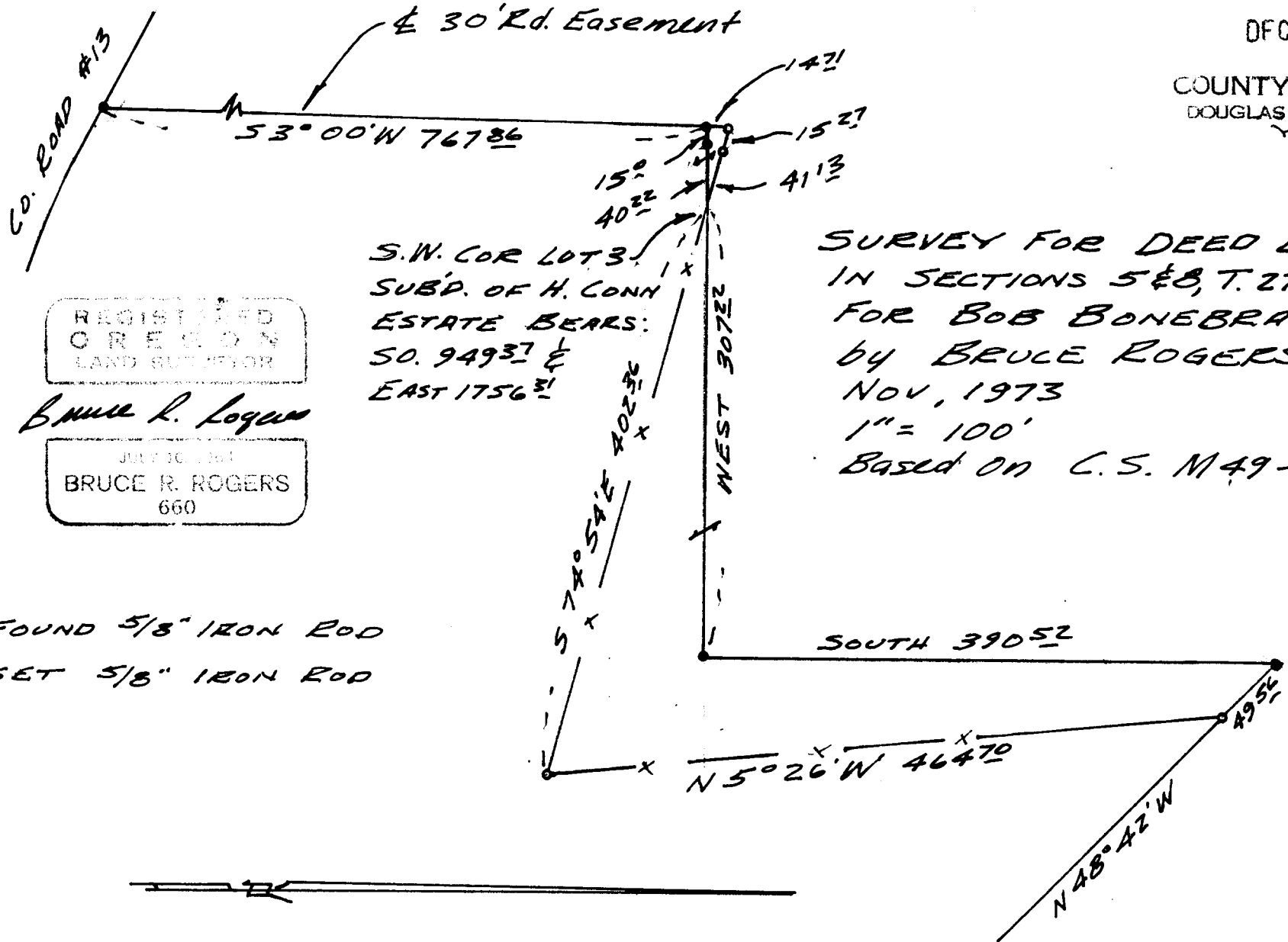

SURVEY FOR DEED DESCRIPTION
IN SECTIONS 5 & 8, T. 27S., R. 6 W. W. M.
FOR BOB BONEBRAKE
BY BRUCE ROGERS
NOV, 1973
1" = 100'
Based on C.S. M 49-47

REGISTERED
OREGON
LAND SURVEYOR

Bruce R. Rogers

JULY 30, 1964
BRUCE R. ROGERS
660

- FOUND 5/8" IRON ROD
- SET 5/8" IRON ROD