

MELROSE CHURCH PROPERTY

1.53 AC.

FILED ✓
RECEIVED *mx*
OCT 15 1973
COUNTY SURVEYOR
DOUGLAS COUNTY, ORE.
mx

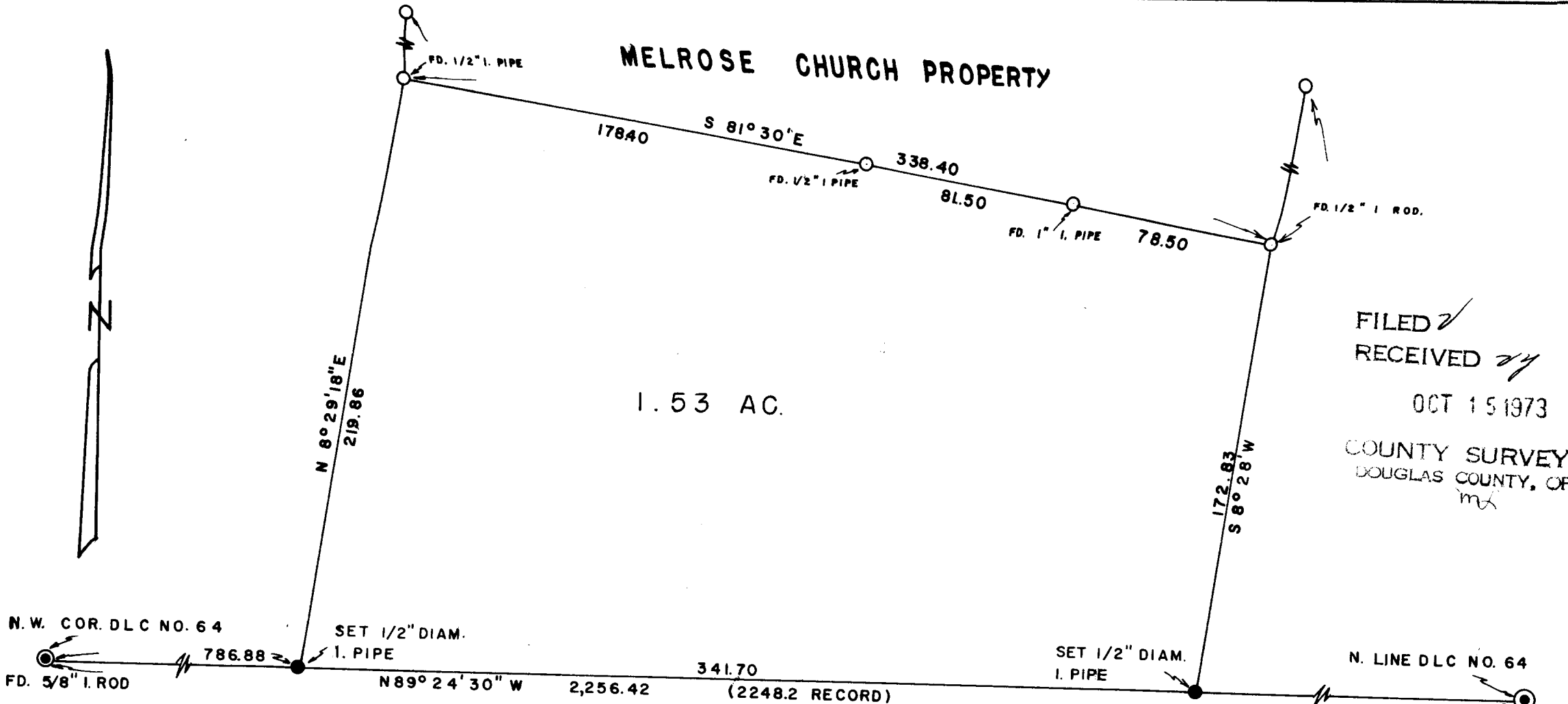

COUNTY SURVEYORS FILE DATA
DO NOT REMOVE FROM OFFICE

NOTE.

BEARINGS ARE BASED UPON
EAST LINE OF CHURCH PROP.
PER SURVEY M-24-48

REGISTERED PROFESSIONAL LAND SURVEYOR	ROGER T. REECE PROFESSIONAL LAND SURVEYOR
<i>Roger T. Reece</i> OREGON JULY 12, 1968 ROGER T. REECE No. 854	PLAT OF SURVEY C. E. REECE PROPERTY SECTION 6 T. 27 S., R. 6 W., W. M. DOUGLAS COUNTY OREGON
SURVED FOR. C. E. REECE SCALE 1" = 50'	ROSEBURG OREGON SEPT. 20, 1973

COUNTY SURVEYORS FILE DATA
DO NOT REMOVE FROM OFFICE

September 20, 1973

FILED
RECEIVED 24

OCT 15 1973

S U R V E Y N A R R A T I V E

COUNTY SURVEYOR
DOUGLAS COUNTY, ORE.

Location: Section 6 Township 27 South, Range 6 West of the W. M.
Douglas County, Oregon.

Surveyed For: C. E. Reece, Roseburg, Oregon.

Purpose: To survey and monument a 1.53 acre parcel of property
to be conveyed to the Melrose Church for additional
building space.

The existing easterly and westerly property lines of the Church property were extended southerly to intersect the southerly property line of the Reece property, at which point $\frac{1}{2}$ inch diameter iron pipes were set to monument this intersection.

The North line of the D.L.C. No. 64 is the Southerly property line of the Reece property, this line was run beginning at the N. W. D.L.C. Cor. of D.L.C. No. 64 which is monumented with a $\frac{5}{8}$ th inch diameter iron rod; thence I run South $89^{\circ}24'30''$ East for 2,256.42 feet to a 12" x 12" basalt stone on the North line of said D.L.C., per Survey M 26-53.

This survey was executed with a T16-ED Transite Theodolite and a 200.00 foot steel chain.

All bearings are referred to the East Line of the Church Property per Survey M 24-48

REGISTERED
PROFESSIONAL
LAND SURVEYOR

Roger T. Reece
OREGON
JULY 12, 1968
ROGER T. REECE
NO. 864