

SW CORNER
BLOCK 6

"TOWN OF CANYONVILLE"
N 62° E ~ 440.0

SE CORNER
BLOCK 1

FILED
RECEIVED

OCT 12 1973

COUNTY SURVEYOR
DOUGLAS COUNTY, ORE
md

BASE OF BEARINGS:
TOWN BLOCKS = N 62° E & N 28° W

- FOUND 1/2" IRON ROD
- SET 5/8" IRON ROD

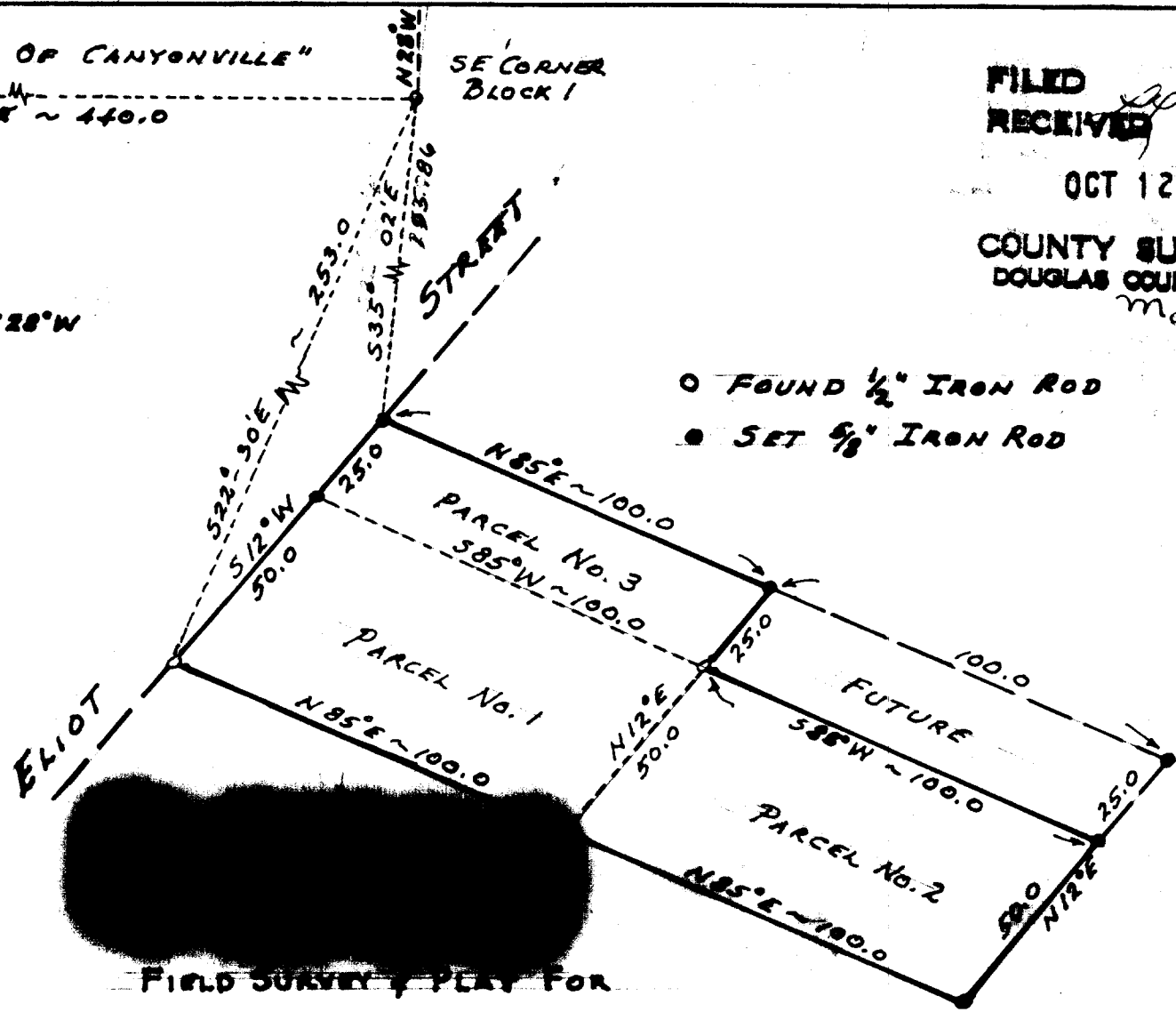
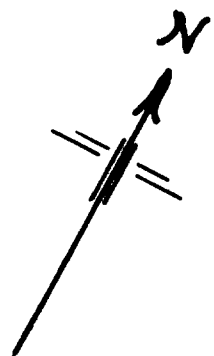

FIELD SURVEY, PLAN FOR
DWIGHT STANTON
 CANYONVILLE, OREGON

PARCELS IN THE CITY OF CANYONVILLE

SCALE: 1" = 40'

MARTIN ENGINEERING SERVICE - MYRTLE CREEK



JUNE 1967

T 30-5 SEC. 34

C.S. File No. 55/317-6