

FILED
RECEIVED

OCT 12 1973

COUNTY SURVEYOR
DOUGLAS COUNTY, ORE.

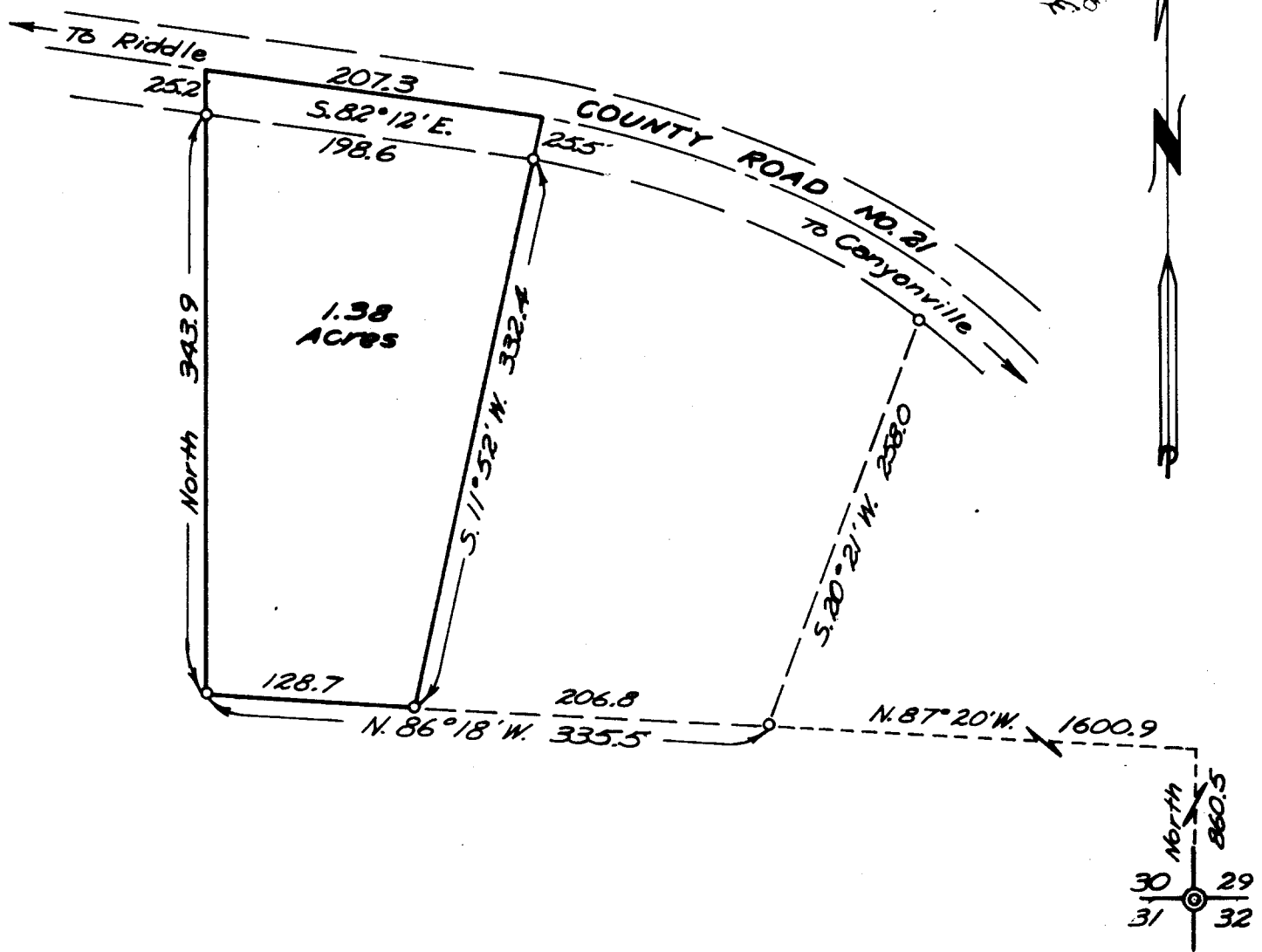

Field Survey & Plat For
Harvey Boyd
Riddle, Oregon

SE 1/4 Sec. 30 T. 30 S. R. 5 W., W.M.
Douglas County, Ore.

Scale: 1" = 100'

MARTIN ENGINEERING SERVICE ~ MYRTLE CREEK, OREGON

February, 1966