

FILED  
RECEIVED 24

SEP 13 1973

COUNTY SURVEYOR  
DOUGLAS COUNTY, ORE.  
md

REGISTERED  
OREGON  
LAND SURVEYOR

Bruce R. Rogers

JUL 10 1967  
BRUCE R. ROGERS  
660

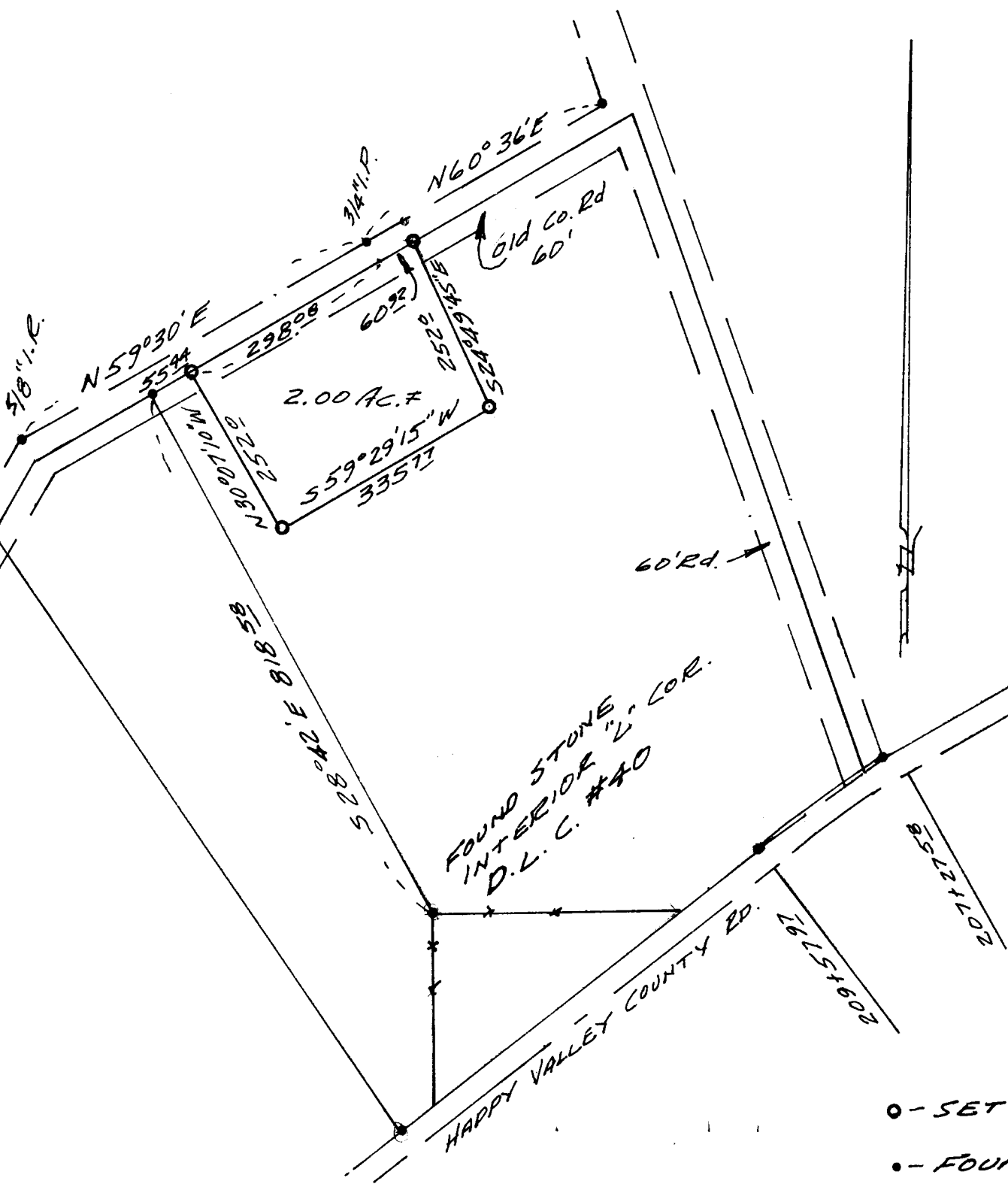

**COUNTY SURVEYORS FILE DATA  
DO NOT REMOVE FROM OFFICE**

SURVEY FOR DEED DESCRIPTION  
IN SEC. 6, T. 28S., R. 6W. W.M.  
FOR CHARLES YOUNG  
by BRUCE ROGERS  
SEPT., 1973  
1" = 200'

- - SET 5/8" IRON ROD
  - - FOUND MONUMENT
- BASED ON C.S. FILE 55/119