

COUNTY SURVEYORS FILE DATA  
DO NOT REMOVE FROM OFFICE

SURVEY TO SET PROPERTY CORNERS  
IN LOTS 9, 10 & 11, BLOCK 28  
RIVERSIDE ADD'N.  
SECTION 13, T. 27 S., R. 6 W. W.M.  
FOR MRS. GEORGIA A. FRANKLIN  
BY BRUCE ROGERS  
SEPT., 1973

FILED  
RECEIVED 24  
SEP 13 1973

COUNTY SURVEYOR  
DOUGLAS COUNTY, ORE.  
m.e.

REGISTERED  
OREGON  
LAND SURVEYOR

Bruce R. Rogers

JUL 16 1974  
BRUCE R. ROGERS  
650

- - FOUND 5/8" IRON ROD
  - - SET 5/8" IRON ROD
- Based on C.S. M 48-2

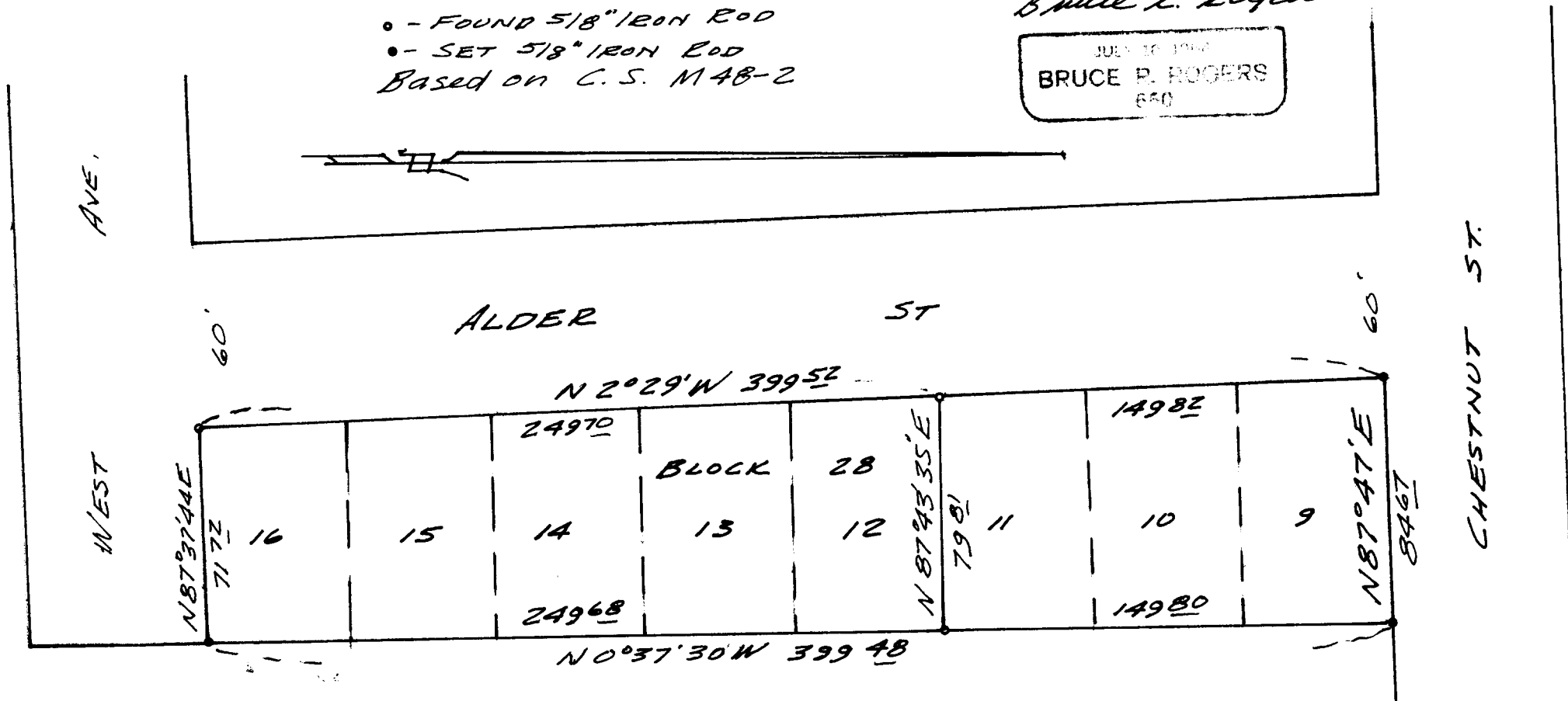

- - FOUND 5/8" IRON ROD
- - SET 5/8" IRON ROD