

Weyerhaeuser Company Survey

T25S, R8W, W.M.

SCALE: 1" = 1000'

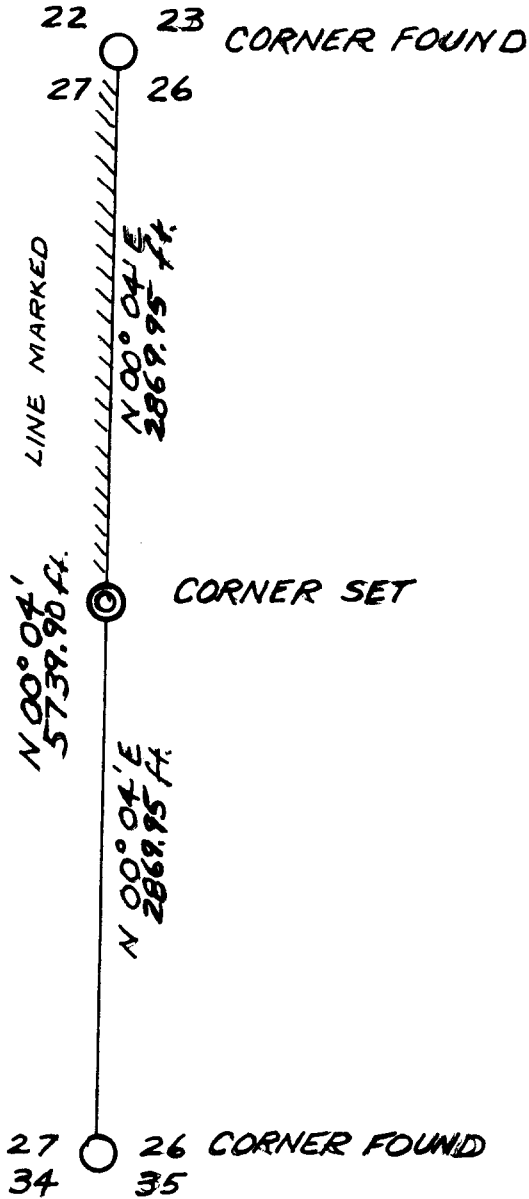
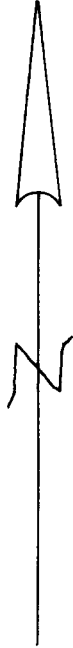

FILED 2/2
RECEIVED 8/8

AUG 6 1973

COUNTY SURVEYOR
DOUGLAS COUNTY, ORE.

M.L.

REGISTERED
PROFESSIONAL
LAND SURVEYOR

Henry R. Reppeto

OREGON
JULY 12, 1953
HENRY R. REPPETO
618

FILED - SEE SURVEY FILED
9/6/73
JULY 26, 1973

FILED
RECEIVED

AUG 6 1973



Weyerhaeuser Company

COUNTY SURVEYOR
DOUGLAS COUNTY, ORE.

Coos Bay Area
North Bend, Oregon 97459
A/C 503 • 756-5121

August 8, 1973

Douglas County Surveyor
Douglas County Courthouse
Roseburg, Oregon 97470

Dear Sir,

The following notes are for setting the quarter corner between sections 26 and 27 of T 25S, R 8W, W.M.

The purpose of the survey is to establish the property boundary between Weyerhaeuser Company and Roseburg Lumber, the only owners affected by the survey. A staff compass line was run between found corners and the position of the lost quarter corner was computed by single proportionate measurement. The accuracy is estimated to exceed 1:1,000. Distances and bearings are shown on the accompanying plat.

The survey commenced at the southwest corner of Section 26, T 25S, R 8W, W.M., where I find a brass cap on a one inch pipe set by the Douglas County Surveyor's office in 1968, from which:

- 34" fir bears N 30°W 11.9 ft. (G.L.O & Douglas County Tag)
- 40" fir bears N 31°W 22.0 ft. (Weyco tag correct, Douglas Co. tags reads N 30°W, 19.8 ft.)
- 12" hemlock bears N 60°E 33.7 ft. (Douglas Co. tag & scribed)
- 14" hemlock bears S 75°E 10.3 ft. (Douglas Co. tag, Weyco tag & "W" nail, & scribed)
- 36" fir bears S 30°E 7.9 ft. (Douglas Co. tag)
- 14" hemlock S 68°W 30.2 ft. (Douglas Co. & Weyco tags, scribed)

Feet Thence N 00° 04'E between Sections 26 & 27:

- 674.00 Ridge bears up S 24°W, down N 24° E
- 1,040.00 Creek bears up S 36°W, down N 36°E
- 1,124.00 cross Weyerhaeuser Wolf Creek Road (spur 8400)
- 2,869.95 Set 1/4 corner between Sections 26 & 27, T 27S, R 8W, W.M. after a thorough search of surrounding area, from which I mark:

- 14" hemlock bears N 64°E 32.5 ft. (Weyco tag, "W" nail, scribed)
 - 30" cedar bears N 73-1/2°W 41.0 ft. (Weyco tag, "W" nail, scribed)
- Bearings were taken to the "W" nail and distances were measured to the center of the tree.

VOID
SEE SURVEY FILED
9/6/73

FILED
RECEIVED *[Signature]*

AUG 6 1973

Feet

COUNTY SURVEYOR
DOUGLAS COUNTY, ORE.

- 2,937.00 Creek bears up S 75°W, down N 73°E
- 3,592.00 Ridge bears up S 50°W, down N 50°E
- 4,288.00 Draw bears up S 51°E, down N 51°W
- 4,463.00 Ridge bears up S 52°E, down N 52°W
- 4,813.00 Draw bears up S 45°E, down N 45°E
- 4,946.00 Ridge bears up S 45°E, down N 45°E
- 5,096.00 Creek bears up S 72°W, down N 72°E
- 5,627.00 Ridge bears up N 80°W, down S 80°E
- 5,739.90 Found NW corner Section 26, T 25S, R 8W: A brass cap on a three inch pipe set by the U.S.D.I., Bureau of Land Management, Cadastral Survey in 1965, from which:

- 36" fir bears N 26-3/4° E 68.0 ft. (BLM tag & scar like old B.T.)
- 36" fir bears N 73°E 18.5 ft. (Roseburg Lumber Co. tag, blazed at base of tree)
- 8" hemlock bears S 44°E 34.4 ft. (BLM tag, blazed at base of tree)
- 8" hemlock bears S 61°W 38.0 ft. (BLM tag, blazed at base of tree)
- 10" hemlock bears N 54°W 4.1 ft. (BLM tag, scribed)

The property line north from the quarter corner to the Section corner between Sections 26 & 27, T 25S, R 8W, W.M. was marked by blazing trees on line, hanging red and white candy-striped ribbon and orange ribbon on line, and by placing 2" x 8" aluminum tags on trees of the adjacent owner.

H.R. Reppeto,	Surveyor
J.J. Garland,	Party Chief
M.J. Bormuth,	Compassman
M. Terry,	Chainman

*VOID
SEE SURVEY FILED
9/6/73*

[Signature]

DOUGLAS COUNTY SURVEYOR

[Signature]

FILED
RECEIVED

AUG 6 1973



Weyerhaeuser Company

COUNTY SURVEYOR
DOUGLAS COUNTY, ORE.

Coos Bay Area
North Bend, Oregon 97459
A C 503 • 756-5121

August 8, 1973

Douglas County Surveyor
Douglas County Courthouse
Roseburg, Oregon 97470

Dear Sir,

The following notes are for setting the quarter corner between sections 26 and 27 of T 25S, R 8W, W.M.

The purpose of the survey is to establish the property boundary between Weyerhaeuser Company and Roseburg Lumber, the only owners affected by the survey. A staff compass line was run between found corners and the position of the lost quarter corner was computed by single proportionate measurement. The accuracy is estimated to exceed 1:1,000. Distances and bearings are shown on the accompanying plat.

The survey commenced at the southwest corner of Section 26, T 25S, R 8W, W.M., where I find a brass cap on a one inch pipe set by the Douglas County Surveyor's office in 1968, from which:

- 34" fir bears N 30°W 11.9 ft. (G.L.O & Douglas County Tag)
- 40" fir bears N 31°W 22.0 ft. (Weyco tag correct, Douglas Co. tags reads N 30°W, 19.8 ft.)
- 12" hemlock bears N 60°E 33.7 ft. (Douglas Co. tag & scribed)
- 14" hemlock bears S 75°E 10.3 ft. (Douglas Co. tag, Weyco tag & "W" nail, & scribed)
- 36" fir bears S 30°E 7.9 ft. (Douglas Co. tag)
- 14" hemlock S 68°W 30.2 ft. (Douglas Co. & Weyco tags, scribed)

Feet Thence N 00° 04'E between Sections 26 & 27:
674.00 Ridge bears up S 24°W, down N 24° E
1,040.00 Creek bears up S 36°W, down N 36°E
1,124.00 cross Weyerhaeuser Wolf Creek Road (spur 8400)
2,869.95 Set 1/4 corner between Sections 26 & 27, T 27S, R 8W, W.M. after a thorough search of surrounding area, from which I mark:

- 14" hemlock bears N 64°E 32.5 ft. (Weyco tag, "W" nail, scribed)
 - 30" cedar bears N 73-1/2°W 41.0 ft. (Weyco tag, "W" nail, scribed)
- Bearings were taken to the "W" nail and distances were measured to the center of the tree.

8/9/73

MR. REPETTO:

When I started to file your renewal, I discovered you did not mention the usual permanent monument. Did you set some type

C.S. File No. 55/309-1d

of monument at the 1/4 corner?

Thank you for your cooperation

Lorraine Q. Lewis,
District Clerk