

SURVEY IN LOT 2, BL. 1, STANDLEY SUBDIVISION  
 IN SEC. 32 & 33, T26S, R3W, W.M., DOUGLAS CO., ORE.

Surveyed for Oliver Standley by Victor M. McLind  
 November, 1973

Scale: 1" = 200'

FILED ✓  
 RECEIVED 24

NOV 17 1973

COUNTY SURVEYOR  
 DOUGLAS COUNTY, ORE.

*ml*

COUNTY SURVEYORS FILE DATA  
 DO NOT REMOVE FROM OFFICE

- ~ Indicates found  $\frac{5}{8}$ " Iron Rod
- ~ Indicates Set  $\frac{5}{8}$ " x 30" Iron Rod

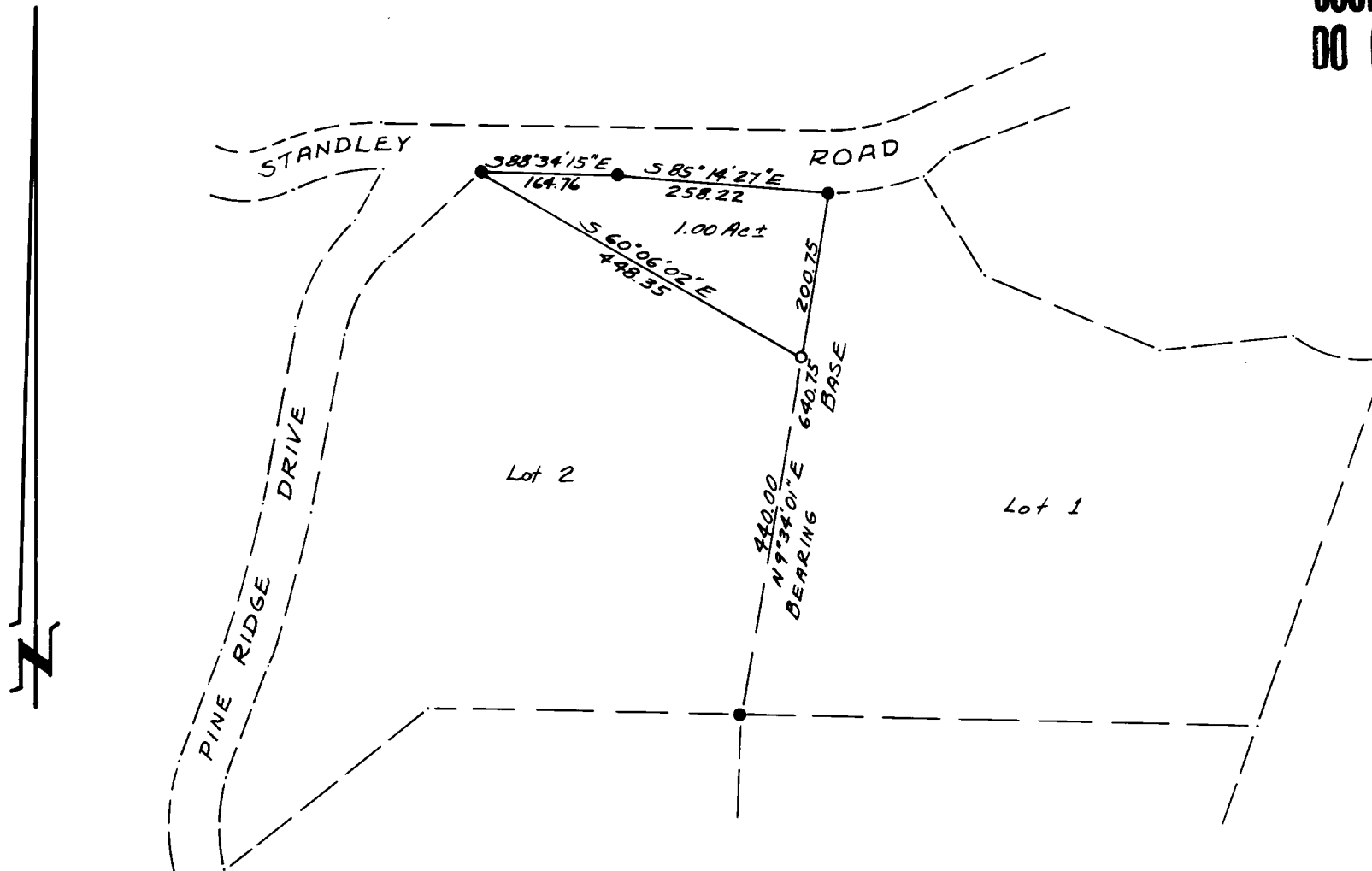

REGISTERED  
 PROFESSIONAL  
 LAND SURVEYOR

*Victor M. McLind*

OREGON  
 JULY 17, 1970  
 VICTOR M. MCLIND  
 934