

SURVEY FOR PROPERTY CORNERS

IN LOT 5, BLK. I, WINSTON VIEW HOME SITES
IN SEC. 21, T. 28S., R. 6W., W.M.

FOR HILDUR JOHNSON

BY BAUGHMAN SURVEYING SERVICE

AUGUST 1973

SCALE 1" = 20'

WINSTON TO (REC. PER PLAT) N. 88° 20' E. 70.16' LOOKING GLASS CO. RD.

COUNTY SURVEYORS FILE DATA
DO NOT REMOVE FROM OFFICE

FILED
RECEIVED

AUG 21 1973

COUNTY SURVEYOR
DOUGLAS COUNTY, ORE.

ROOF 0.3' OVER PROPERTY LINE

LOT 4

LOT 5

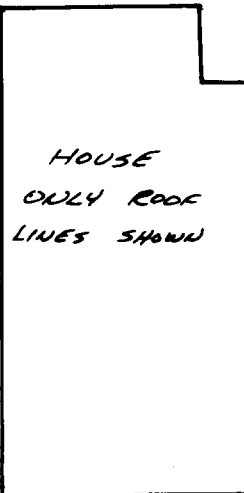

HOUSE
ONLY ROOF
LINES SHOWN

ROOF 0.6' FROM PROPERTY LINE

(REC. PER PLAT)
N. 0° 02' E. 187.7'
BLK.

5.0° 02' W. 129.51'
(129.60' REC. PER PLAT)

S. 89° 54' W. 69.96'
(70.0' REC. PER PLAT)

NO RECORD

LEGEND

- SET 5/8" I.P.
- ⊙ FD. 5/8" I.P.
- ⊙ FD. 3/4" I.P.
- ⊙ FD. AXLE
- FD. 1/2" I.P.

LOT 6

(BASE OF BEARING)
140.0' (140.0' REC.)
60.0' (128.91' (129.0 REC.))
24.6'
10.45'

REGISTERED
PROFESSIONAL
LAND SURVEYOR

Eugene A. Bloom

OREGON
MAY 13, 1960
EUGENE A. BLOOM
492

BASED ON PLAT OF
WINSTON VIEW HOME SITES