

# SURVEY TO SET PROPERTY CORRS. OF THE EAST 1/2 LOT 9&10 BLOCK 3 A.F. BAHRKE'S SUB.

SURVEYED FOR D. BLANCK  
SURVEYED BY B. ROGERS  
JULY 24 1973

SCALE 1" = 40'  
3/4" IRON PIPE FD ●  
5/8" IRON ROD SET ○

SURVEY IN TOWNSHIP 27 SOUTH RANGE 6 WEST W.M. SECTION 13

**COUNTY SURVEYORS FILE DATA  
DO NOT REMOVE FROM OFFICE**

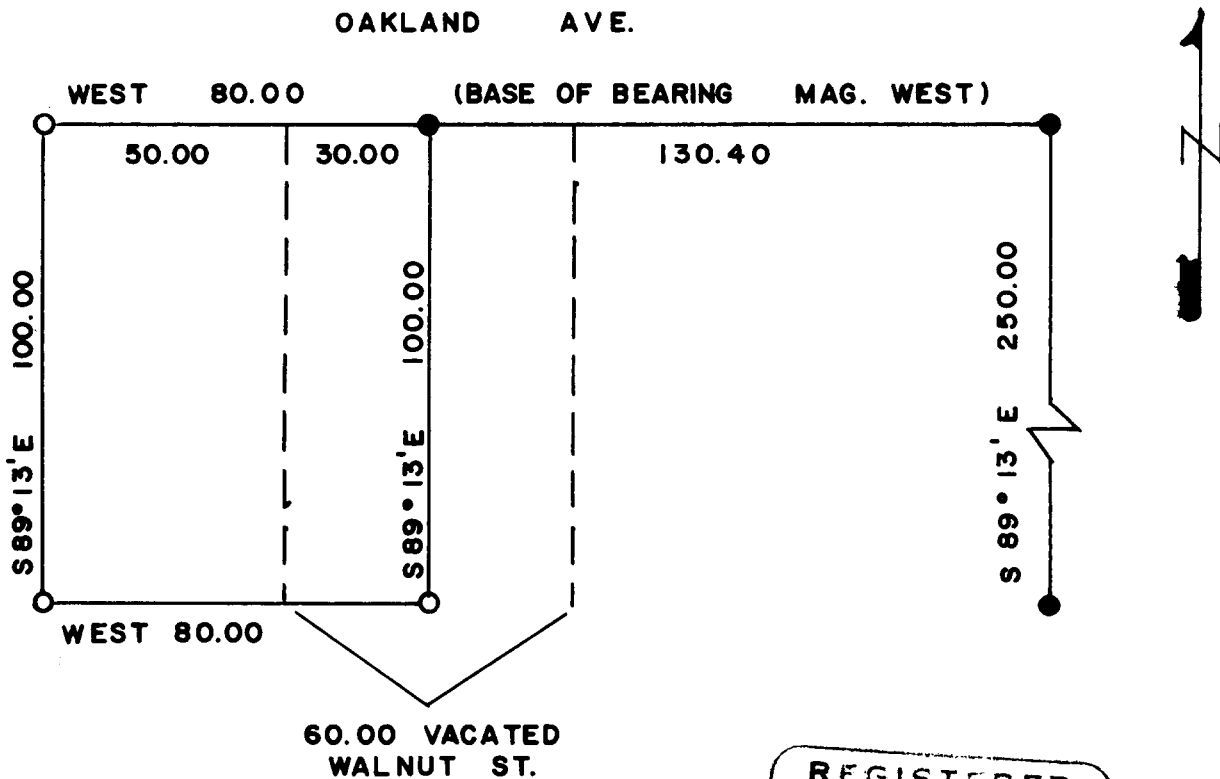

FILED  
RECEIVED

AUG 6 1973

COUNTY SURVEYOR  
DOUGLAS COUNTY, ORE.

REGISTERED  
OREGON  
LAND SURVEYOR

*Bruce R. Rogers*

JULY 10, 1984  
BRUCE R. ROGERS  
660