

SURVEY TO SET PROPERTY CORNERS

SURVEYED FOR D. BLANCK
SURVEYED BY B. ROGERS
JUNE 21 1973

SCALE 1" = 200'
1" IRON PIPE FD.
5/8" IRON ROD SET

SURVEY IN TOWNSHIP 30 SOUTH RANGE 5 W.W.M. SECTION 7

COUNTY SURVEYORS FILE DATA
DO NOT REMOVE FROM OFFICE

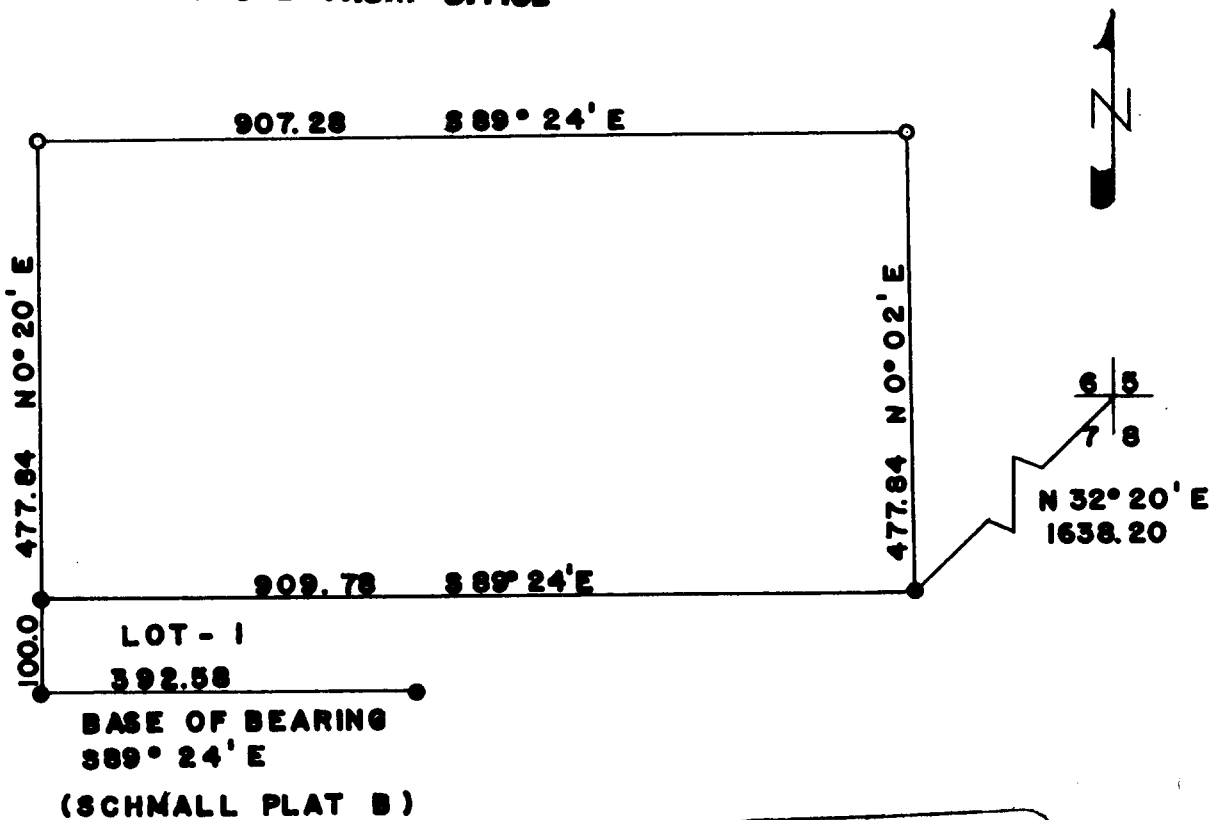

REGISTERED
OREGON
LAND SURVEYOR

Bruce R. Rogers

JULY 10, 1964
BRUCE R. ROGERS
660

FILED

RECEIVED

AUG 6 1973

COUNTY SURVEYOR
DOUGLAS COUNTY, ORE.