

BARTLETT

N $\frac{1}{16}$ between sets 5 & 6

At the corner point set a $\frac{5}{8}$ " iron rod, extending 6" above the ground. From which the new BT's:

A fir, 16" in diam, bcs N $86\frac{1}{2}^{\circ}$ W
21² ft dist. scribed "N $\frac{1}{16}$ 56 BT"

A fir, 12" in diam, bcs S 11° E
33⁰ dist, scribed "N $\frac{1}{16}$ 55 BT"

Corner Description: NW $\frac{1}{16}$

At the corner point set $\frac{5}{8}$ "
Iron Rod, extending 3' above the
ground. From which the new
BT's:

A cedar, 8" in diam, bcs S 37° E
18² ft dist. scribed "NW $\frac{1}{16}$ 55 BT"

A fir, 12" in diam, bcs S 82° W
38⁹ ft dist. scribed "NW $\frac{1}{16}$ 55 BT"

M.

C. S. File No. 55/30 LA

BARTLETT

CORNER DESCRIPTION CN 1/16

At the corner point set $5/8"$
Iron Rod, extending 4' above the
ground. From which, the new BT's:

A fir, 12" in diam, bcs $S28^{\circ}E$
12' dist. scribed "CN 1/16 S5BT"

A fir 6" in diam, bcs $S30^{\circ}W$
36' dist. scribed "CN 1/16 S5BT"

R. Eddy T.

D. Delaney Chain

4-20-13

Partly Cloudy

Temp 60°

C 1/55

Set $5/8"$ iron rod 5" above ground
from ~~which~~ which bears

A 18" BIRCH OAK $S53^{\circ}E 47^{\circ}$
scribed C/4 55 BT

A 14" WHITE FIR $S5^{\circ}W 35^{\circ}$
scribed C/4 55 BT

NOTE: 13 TREE NORTH
of CORNER.

ALSO CORNER IS 17' WEST
FROM NORTH E SOUTH
FENCE LINE

205

REGISTERED
PROFESSIONAL
LAND SURVEYOR

EUGENE A. BLOOM
MAY 13, 1960
492

OREGON
MAY 13, 1960
EUGENE A. BLOOM
492

REGISTERED
PROFESSIONAL
LAND SURVEYOR

BARTLETT

CW 1/16 55 BT
 SET $9\frac{1}{2}$ 130' I.R.
 19 ABOVE GROUND IN
 Solid Rock

S $5^{\circ}19'00''$ W
 S $56^{\circ}50'02''$ E
 62.09'02"

FOR BT'S SEE BACK
 OF PAGE

6" D. FIB BONES STONE 399

SCRIBED CW 1/16 55 BT

5" MADRINK BEAR'S 145W 292

SCRIBED CW 1/16 55 BT

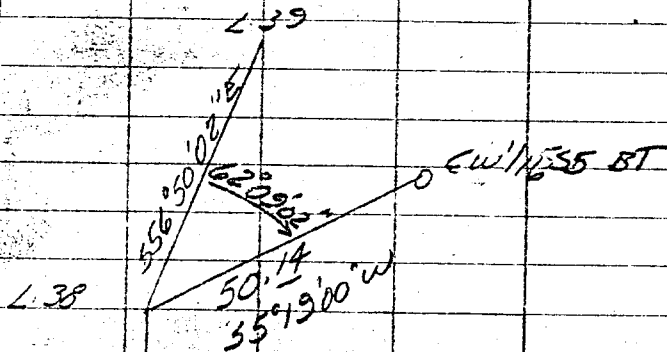

HEEN PIERCE
 MIKE FRODORFF
 4-20-73

BARTLETT SURVEY